COMICS WORLD

香港中文版

銃夢 Last Order

Vol.12

木城幸人

YUKITO KISHIRO

出版■ 天下出版（國際）有限公司　香港鰂魚涌華蘭路20號華蘭中心1205-8室　電話■ 25618172

ISBN 978-988-215-802-3

香港中文版只限在香港及澳門地區發行及銷售
HONG KONG CHINESE EDITION, FOR DISTRIBUTION AND SALE IN HONG KONG AND MACAU ONLY.

$38

加里復活!!其潛力，深不見底!!

ZOTT，A組準決賽——軾古斯跟通古斯加的戰鬥中，加里的腦晶片跌在通古斯加手中。在千鈞一髮的局面下，加里的潛力爆發!!加里侵蝕通古斯加，令自己的身軀從零開始構築、再生!!可是，突然接到ZOTT中止的命令…!?從崩潰到再生——加里的新戰鬥開始了，近未來高能量科幻格鬥劇第12期!!

【Last Order】

Presented by Yukito Kishiro

GUNNM Last Order
Presented by Yukito Kishiro

Vol. 12

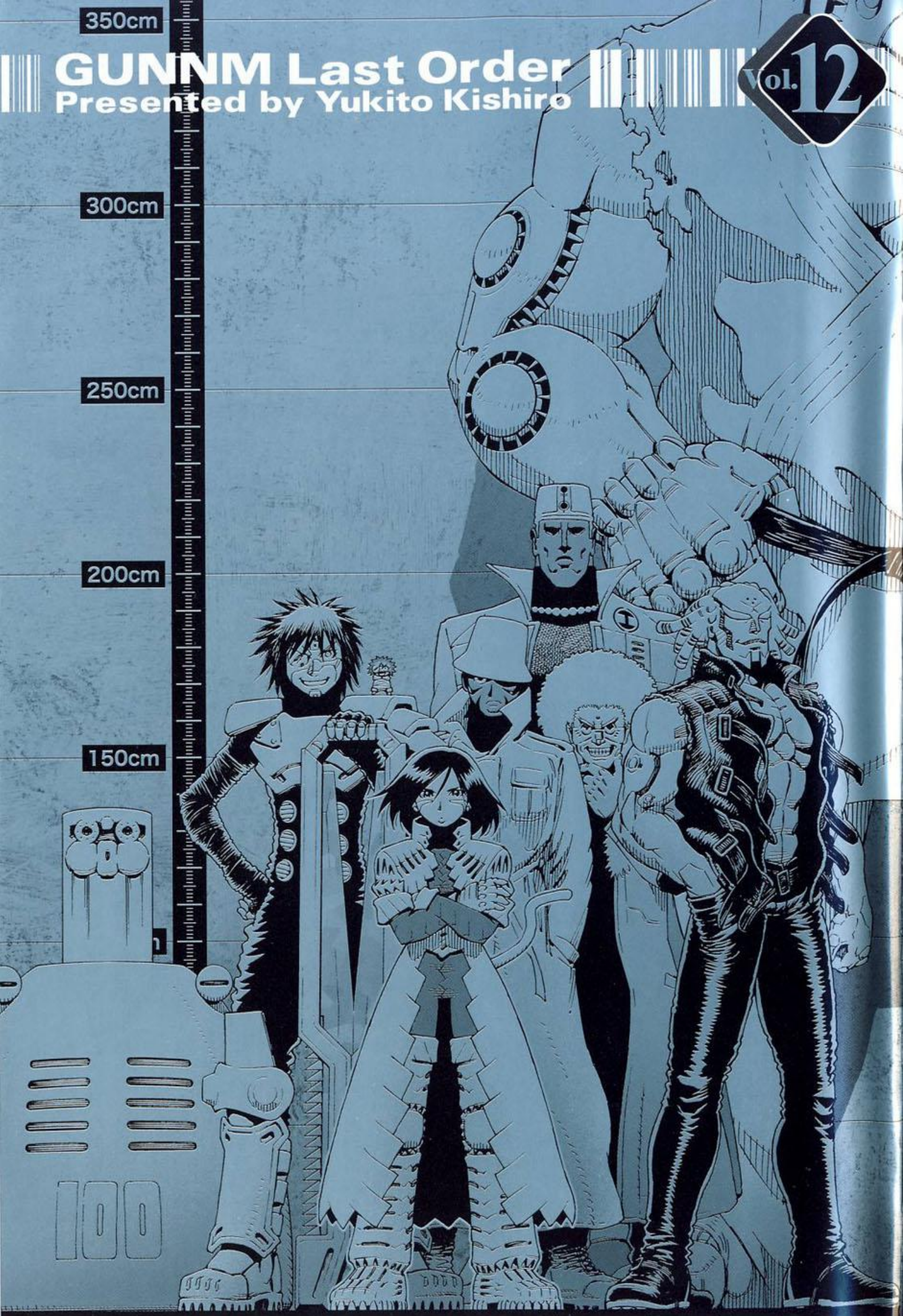

INTRODUCTION

絕火

宇宙空手道高手。
對軾古斯的戰鬥能力有興趣，
所以參加ZOTT。

刀耳

超電磁空手道高手。
曾經敗給加里。
期待在ZOTT跟加里再戰。

亞格、莫巴第

LADDER的副議長，
耶魯真正的支配者。

軾古斯

以加里為基礎複製而成
的戰鬥用人型機械人。
隨着戰鬥而成長。

超級羅亞博士

德斯丁、羅亞的進化形。
惡魔般的天才科學家。

加里（陽子）

本故事主角，
火星出生的改造人戰士，
機甲術高手。

近未來——世界被劃分成兩個類別：支配者及被支配者。

漂浮於半空的人工樂園都市「薩雷姆」，以其壓倒性力量，統治地面的一切。然而，沒有人知道，這個空中都市究竟是誰、為了甚麼目的而造出來的。

來自薩雷姆，後定居於廢鐵城的醫生艾德，在古舊的瓦礫之中發現一個少女的頭部。艾德將少女帶回家，並替她取名「加里」。雖然加里奇蹟地復活過來，但已經徹底失去所有記憶。廢鐵城的生活，令沉睡在加里體內的戰士之血除除甦醒。為了重新發掘自己的過去，加里當上獎金獵人。

加里邂逅非常嚮往薩雷姆的少年歐科，初嚐戀愛滋味。及後目睹歐科死去，令她知道甚麼是傷心欲絕。為了擺脫這種絕望感，加里投身機動戰球運動，遇上被譽為「帝王」的雅西加。邂逅、死鬥和訣別的經歷，將加里打磨成一把利刃。透過一次又一次的戰鬥，加里逐步尋回自我。然而，一直對加里恨之入骨的薩曼，在經過瘋狂科學家羅亞改造之後登鬥尋仇。在這一戰之中，加里不單失去了至親艾德，就連自己的性命亦危在旦夕。

及後將加里救起，並向她提示出新方向的，是薩雷姆的地上監察局。為了找尋掌握着艾德復活關鍵的羅亞，加里當上了薩雷姆的地上特工，TUNED。

在找尋羅亞下落的途中，加里認識了僱傭兵霍基亞，令她尋回失去已久的人性。其間，加里曾先後遇上各式各樣的人。包括羅亞的兒子，超能力者凱奧斯、凱奧斯的第二人格、跟薩雷姆敵對的民眾領袖「電」。仰慕電的少女小美、加里的複製品TUNED GR系列……在混亂而熾熱至極的戰鬥之中，負責支援TUNED系統的操作員露維被撤職，而薩雷姆人頭顱裡只有一塊晶片這個驚人事實亦曝光了。

加里擺脫了入侵自己腦袋的「對自核夢」，在花崗岩堂將羅亞殺死，總算是看到了勝利的曙光。然而，當她回去找霍基亞的時候，在那裡等待著她的，是一個連羅亞自己也意想不到的陷阱……羅亞利用微型機械人技術再生。

然後把被炸死了的加里的腦袋帶到空中都市。薩雷姆……

羅亞以終極軀體「伊曼哲諾斯」與加里進行融合，結果成功令她復活過來。及後，一直下落不明的露維在位於薩雷姆深處的區域被發現，但這個時候的露維已經是一個被拿走了腦晶片的屍體。原來露維被摘除了腦袋，目前被貯存於宇宙都市。耶魯裡。為了尋回其腦袋，加里決定伙同羅亞及兩個負責保護他的GR系列戰士，一起前赴耶魯。可是，他們才剛抵達便遇上實力強橫的莫巴第。結果羅亞被擒，而加里等人則被棄置到宇宙空間去。及後，加里等人被一個名叫兵古的前超級黑客救起了。在火星王國的俐美娜女王的協助之下，加里等人為了得到搶回露維腦袋的機會，參加了在耶魯舉辦、通稱ZOTT的森羅天頂武鬥大會。

在ZOTT第1輪賽事當中，以加里為首的宇宙天使隊，擊敗了由卡雅娜。辛格唯斯率領的星之保育園協會。火槍巨人。及後，曾經跟過去的加里有淵源的辛格唯斯，把名叫「幻象」的神秘程式託付給加里。正當軾古斯在第2輪賽事跟星船教團打得火花四濺，加里已經在兵古的協助下潛進了耶魯，並遇上昔日的機甲術教官。札伊古。經過一輪激戰，加里終於取回曾經失去的記憶。決心面對自己的過去的加里，潛進了使用「幻象」程式的中央電腦「米爾奇耶地克」。加里在那裡所見到的，是「不死的血族」與人類長期對抗的歷史。因為得到渴望跟人類和平共存的血族。慧瑪幫助，以亞瑟為首的人類得到最終勝利

。後來，成為全人類領袖、把世界秩序重整過來的亞瑟，將發出「最終指命」的權限交予慧瑪，要求她擔任人類的見證者。

總算找到露維腦袋的加里卻遇上嚴重打擊。原來自己的腦袋在不知不覺間被摘取，並換成了晶片。失去腦袋的自己，還是人類嗎!?加里的身體和心靈都崩潰了，就只剩下腦晶片，但原來裡面卻藏着驚異的可能性。軾古斯侵蝕對戰中的木星系聯邦。通古斯加的身體，企圖令加里再生!!

GUNNM Last Order
Presented by Yukito Kishiro

Vol. 12

PHASE : 69

005 ONCE AGAIN IN THIS WORLD OF BATTLE.

PHASE : 70

037 I'M THE ORDER.

PHASE : 71

069 OUR ZOTT!!

PHASE : 72

101 SHOW IT TO THE WHOLE WORLD.

PHASE : 73

145 A GREAT KARATE WAR.

PHASE : 74

177 MARVELOUS TECHNIQUE OF THE OLD CAT.

本作品純屬虛構，與實在的人物、團體、事件毫無關係。

KYHAHAH-HAHAHA-HAHHAHA!
CAN THIS EVEN BE POSSIBLE!?
THIS....
TO RECONSTRUCT HER BODY FROM NOTHING...
IT'S WAY PAST THE LIMIT OF A BRAINCHIP CAPABILITIES!!
【銃夢 Last Order】

NOT GIVING UP IS NOT THE MEANING OF PERSISTENCE...
IT'S BEING ABLE TO STAND UP AGAIN AFTER FALLING DOWN!!
GUNNM Last Order
銃夢 ラストオーダー
PHASE:69 ONCE AGAIN INTO THIS WORLD OF BATTLE.
前号まで
サナギ化したガリィは、木星系連邦代表の最終形態・ツングースカにとりこまれるも、何とこれを内側から破壊し、復活する…！
STAFF／木城ツトム

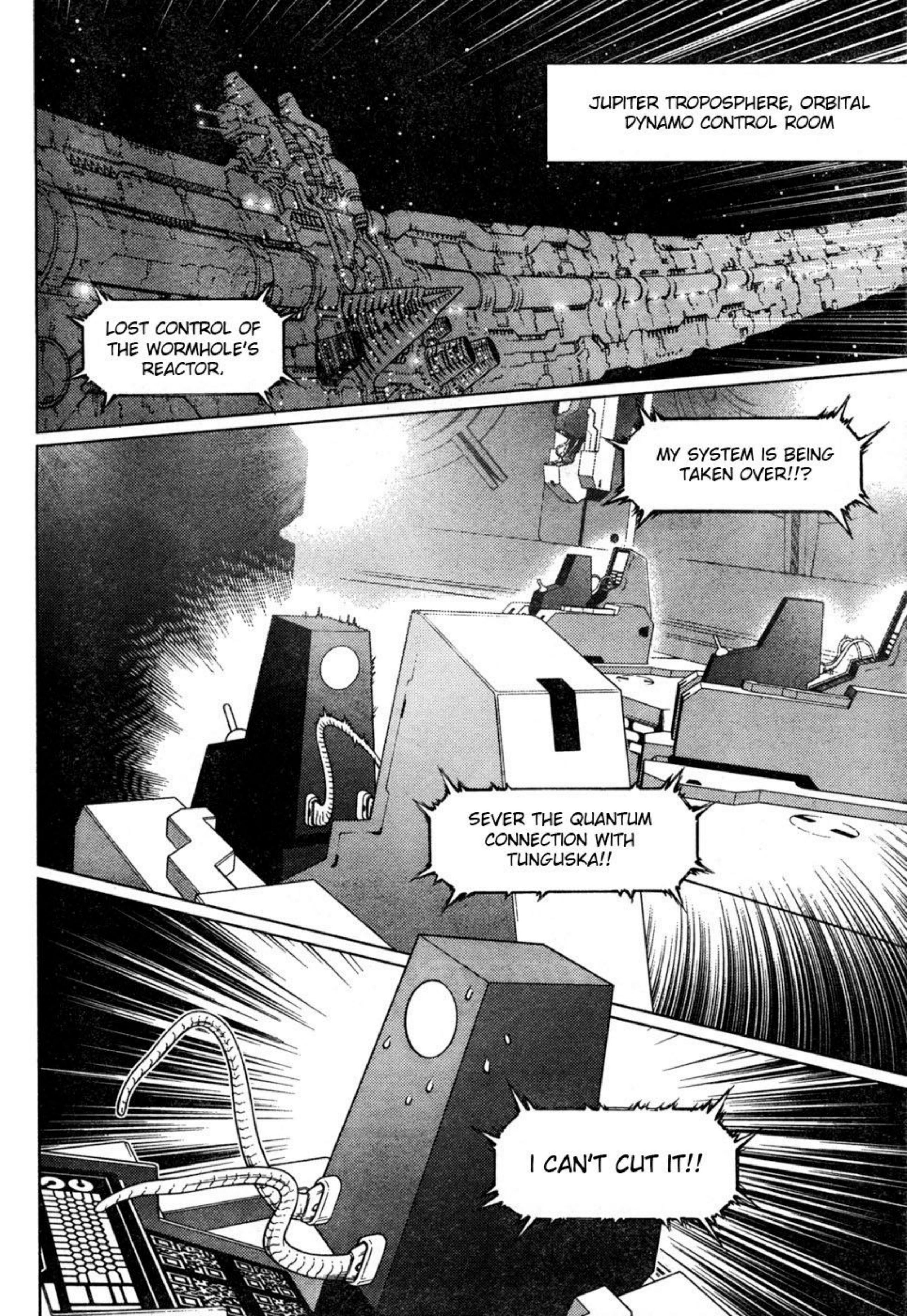
JUPITER TROPOSPHERE, ORBITAL DYNAMO CONTROL ROOM
LOST CONTROL OF THE WORMHOLE'S REACTOR.
MY SYSTEM IS BEING TAKEN OVER!!?
SEVER THE QUANTUM CONNECTION WITH TUNGUSKA!!
I CAN'T CUT IT!!

UGYA!!
WH-WHAT'S HAPPENING!?
SEND MESSAGE TO MILITARY HQ!
WE LOST THE WORMHOLE TO AN ATTACK BY UNKNOWN SUPER-NANOMACHINES.

I'VE COME BACK...
...ONCE AGAIN...
...TO THIS WORLD OF BATTLE...

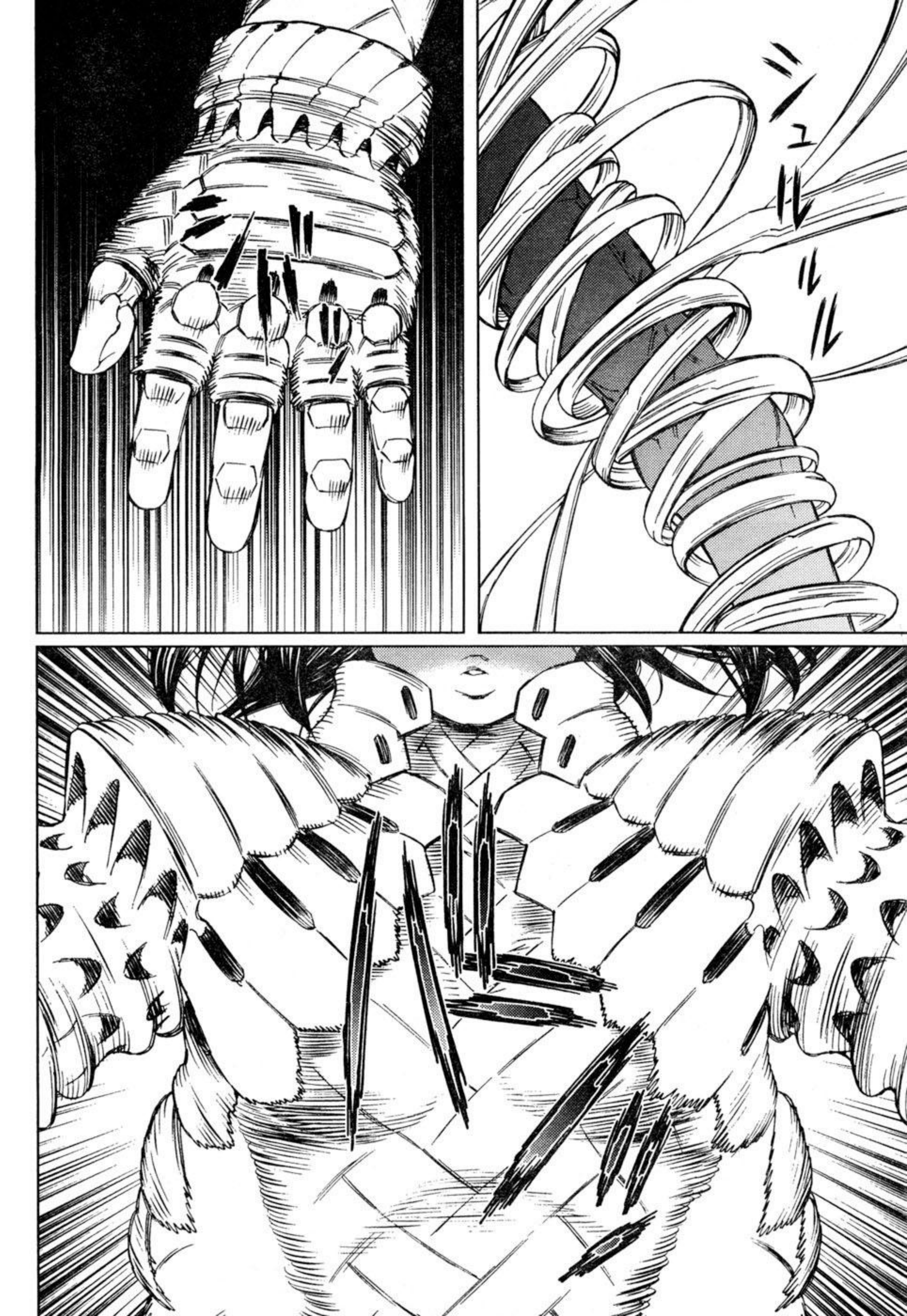

……

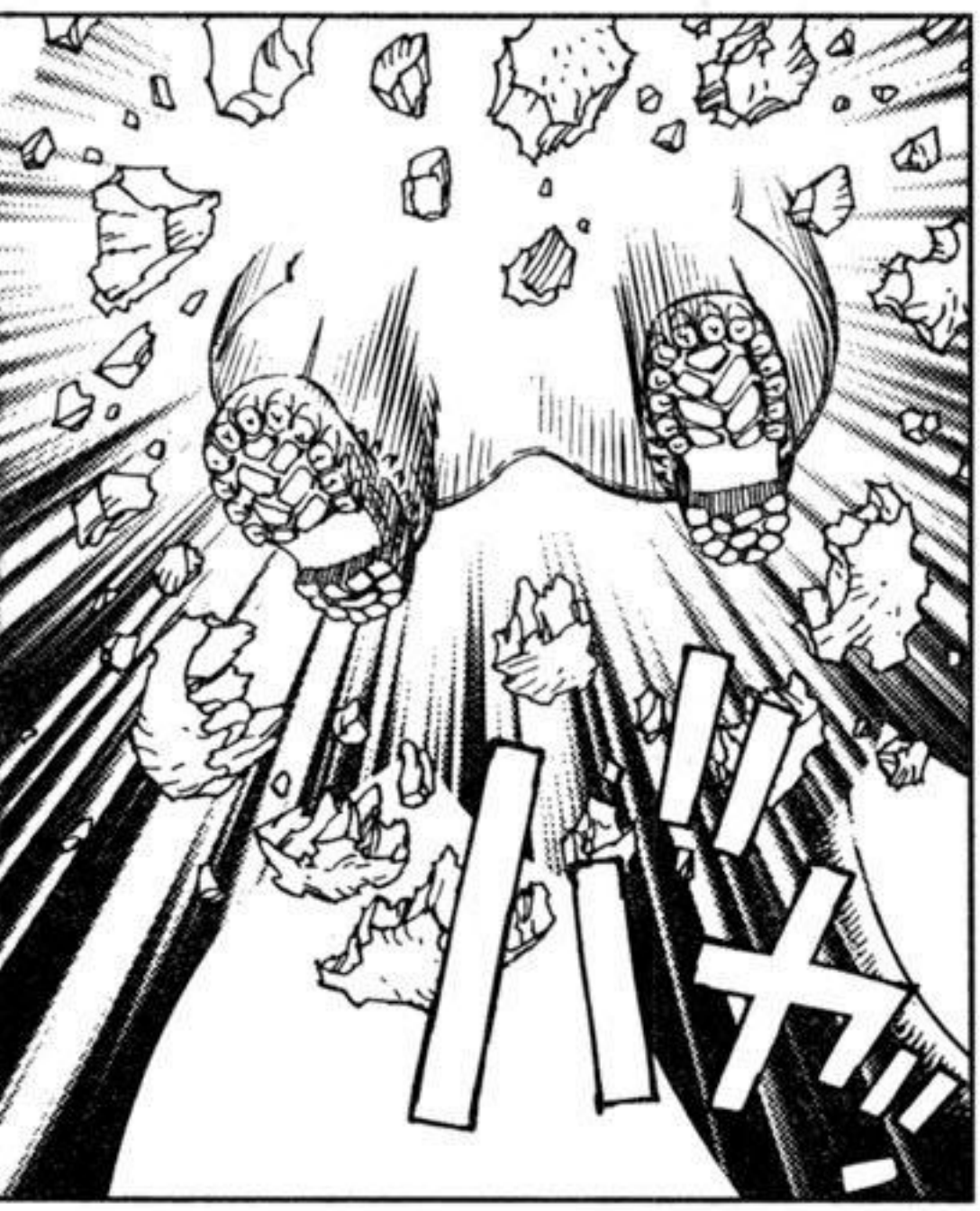
ドォォ!!

ズゴ!!

ニィィィィィ

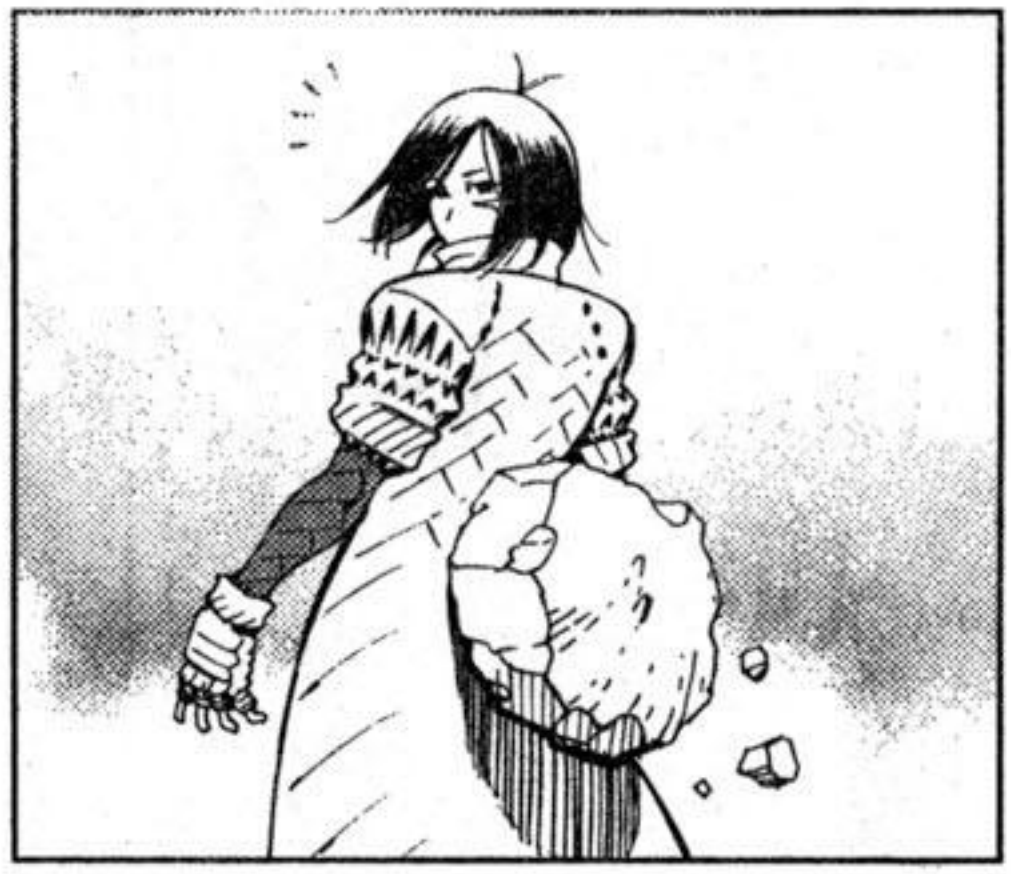

ポーン!

URA!

ズズ…

...PLAYING DEAD!!

...FINALLY STOPPED...

ヨロ…

HEHE... ALITA, YOU...

I MADE YOU WORRY, SECHS!!

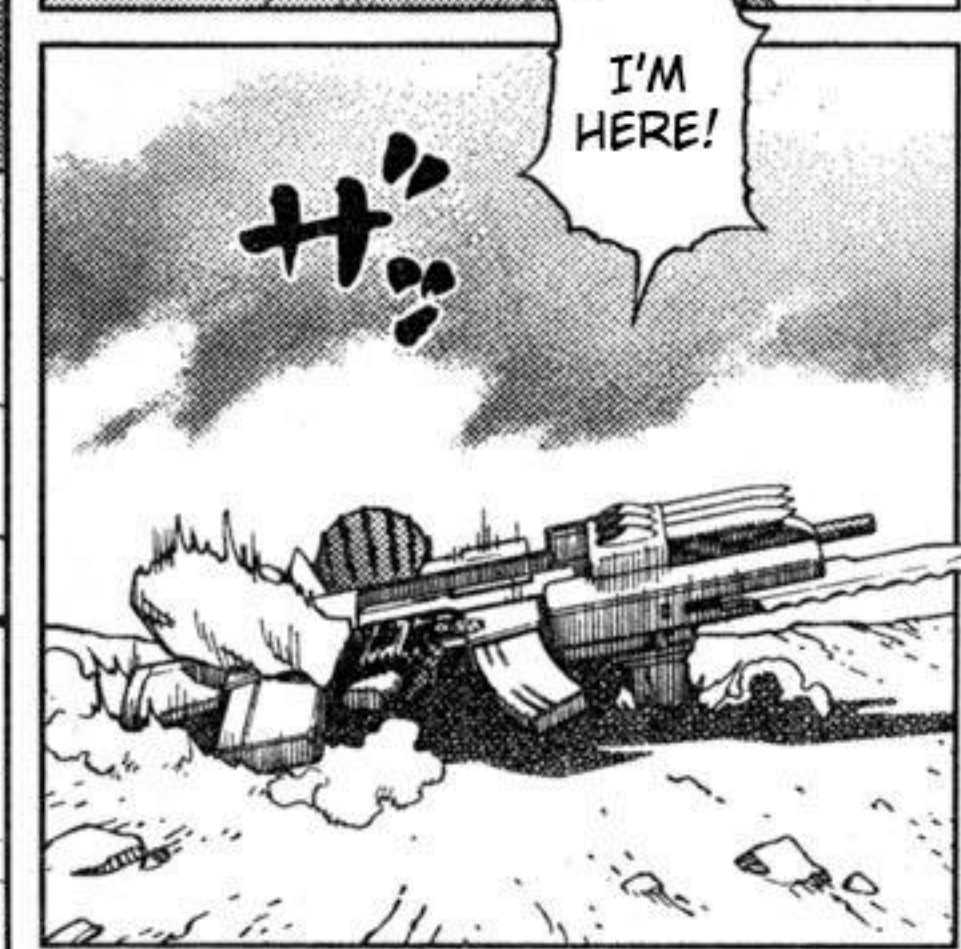

COMBAT CTV

IT'S ALITA!!

THAT'S RIGHT, ALITA IS ALIVE!!

CTV

LIVE

...OR SO WE WANTED TO THINK, BUT...

A BREAK THROUGH SEMI-FINAL VICTORY FOR THIS PRIVATE TEAM...

MEOW

THERE'S NO OFFICIAL ANNOUNCEMENT. AND IT SEEMS THE REFEREES WERE CAUGHT IN THE JUPITER BEAM CHAOS.

PUTTING THE EVACUATION THAT IS TAKING PLACE ASIDE...

EXIT

ALITA APPEARED AMONG THE CRUMBLING PIECES OF TUNGUSKA, THIS IS NO LESS THAN AN HISTORICAL ACHIEVEMENT!!

AH!?

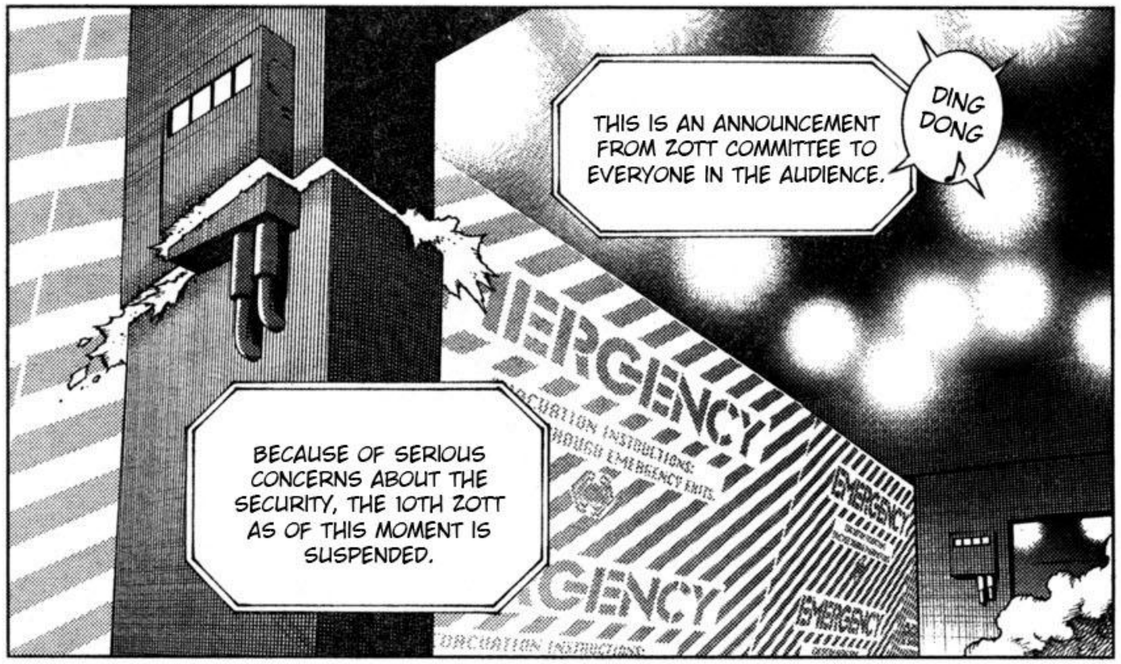
THIS IS AN ANNOUNCEMENT FROM ZOTT COMMITTEE TO EVERYONE IN THE AUDIENCE.
DING DONG
BECAUSE OF SERIOUS CONCERNS ABOUT THE SECURITY, THE 10TH ZOTT AS OF THIS MOMENT IS SUSPENDED.

WHAT ON EARTH IS HAPPENING NOW!?
THE WINDOW BETWEEN THE SPECTATOR AREA AND THE ARENA HAS BEEN CLOSED.
WE CAN'T RELAY ANYTHING INSIDE IT ANYMORE.

SEATED SPECTATORS AND THOSE IN THE LOBBY, PLEASE LEAVE THE ONION FRAME IMMEDIATELY.
THE 10TH ZOTT HAS BEEN SUSPENDED!
EMERG
EVACUATION IN
EVACUATE THROUGH
WHAT THEY SAY!?

THE SPECTATORS, DISREGARDING THE DANGER TO THEIR LIVES, ARE ON THE VERGE OF A RIOT!!

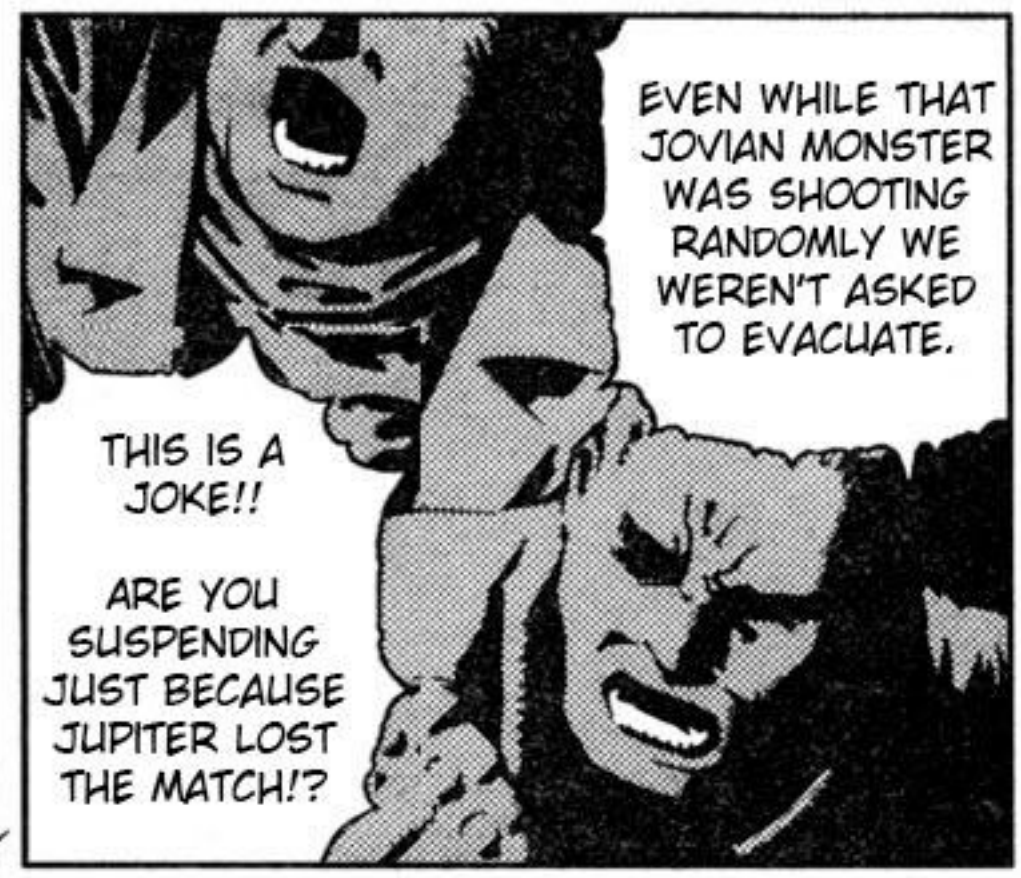

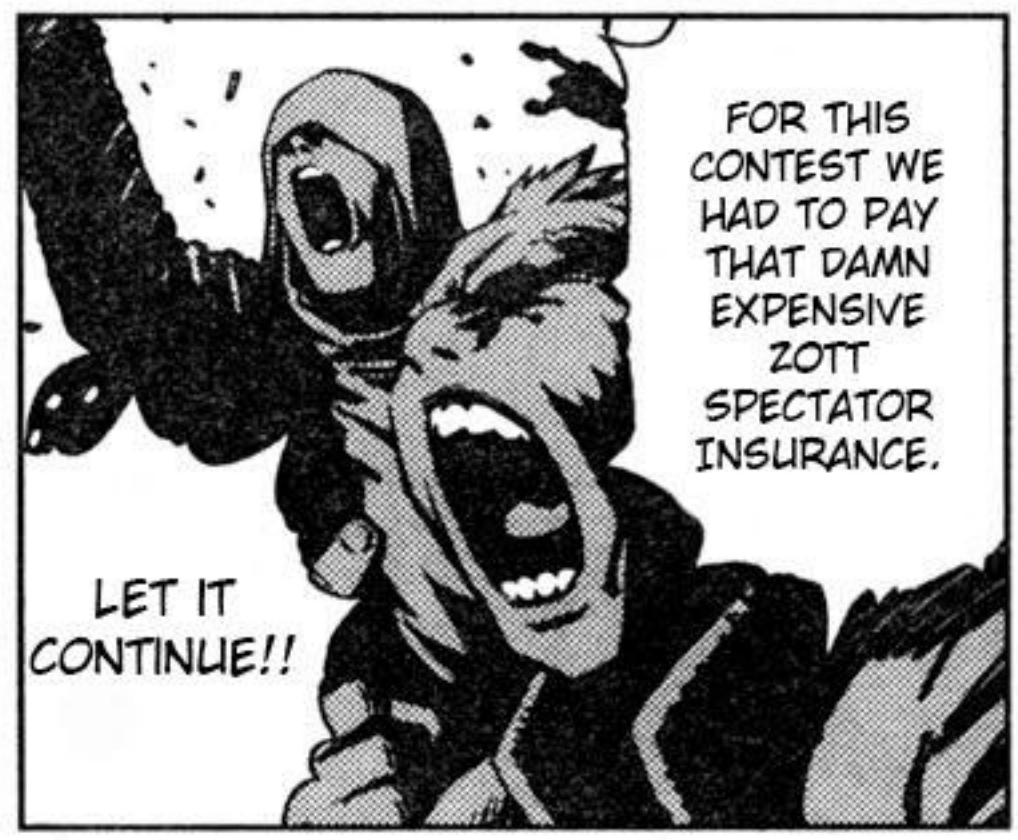

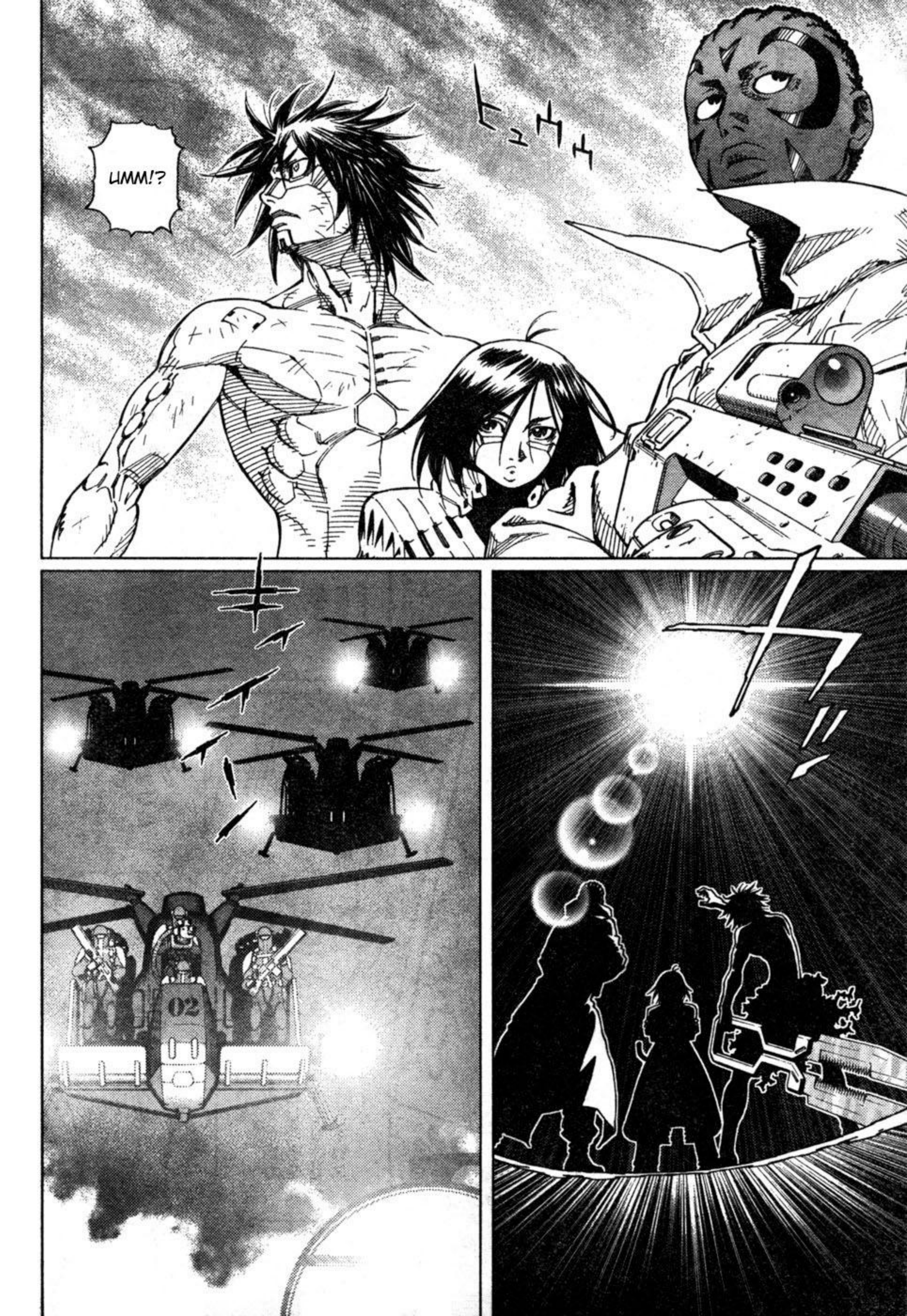
UMM!?
トゥルルル
02

WHAT DO YOU WANT!?

THE CONTEST HAS BEEN SUSPENDED!

WHAT DID YOU SAY!?

THE REAL DEAL IS HERE.

FUU

ALITA-KUN, YOU ARE REALLY SOMETHING.

KYAHAHAHAHA!!

A UNIQUE PHENOMENON THAT NEEDS TO BE AMENDED TO THE THEORY OF KARMATRON DYNAMICS.

I WANT TO ANALYSE IT!

I WANT TO DISSECT IT!

I WANT TO PRESERVE IT!!

THAT IMAGINOS BODY NO LONGER RESEMBLES MY DESIGN, MORE LIKE A COMPLETELY DIFFERENT THING.

I'LL CALL IT IMAGINOS 2.0!!

IN THIS SITUATION, I DON'T THINK IT WOULD BE DIFFICULT TO FORCE OUR WAY THROUGH.

WHAT YOU GONNA DO ALITA?

BUT NOW THAT I BECAME 10 BILLION TIMES STRONGER, I'M NOT IN THE MOOD OF LOSING.

ZAZIE, YOU MAY NOT KNOW THIS BUT WATCH OUT FOR THAT GUY! HE HAS BODY-HACKING ABILITIES.

I CAN STILL MANAGE TO KILL 100 OR 200 SMALL FLIES!!

MY BATTERY IS RUNNING OUT, BUT... WHAT THE HELL!

I CAN'T MOVE MY BODY!!

...AND AS SOON AS I SAID THAT...

IS THIS BODY-HACKING?!

IT'S AS IF MY BRAIN AND BODY WERE DETACHED FROM EACH OTHER!!

RUN AWAY, ALITA!
...I CANNOT MOVE EVEN A SINGLE FINGER FREELY!
DAMMIT! EVEN AFTER GETTING THIS STRONG...

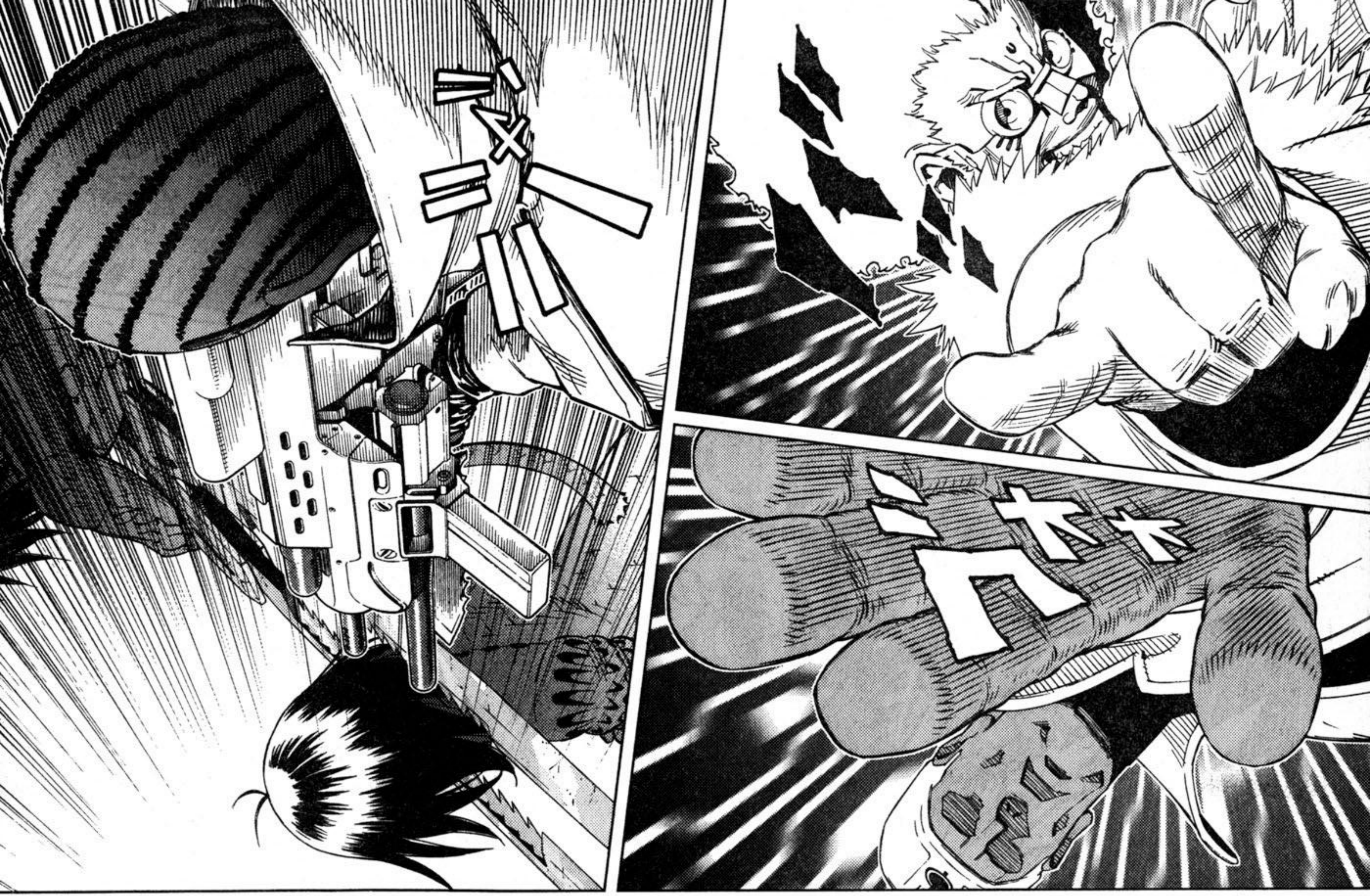
ドキン
ドバ

PLEASE, TRY NOT TO FRY ALITA'S BRAINCHIP!
KUKUKU!!

...IT'S NECESSARY SHE IS LEFT ALIVE.
I'M GETTING SO EXCITED!
TO FULFILL HER ANALYSIS...
ONCE IT'S IN MY HANDS, I HAVE NO USE FOR HER.
YOU CAN DO WHATEVER YOU WANT.
I ONLY WANT FATA MORGANA.

YOU...
...THINK YOU'VE WON?

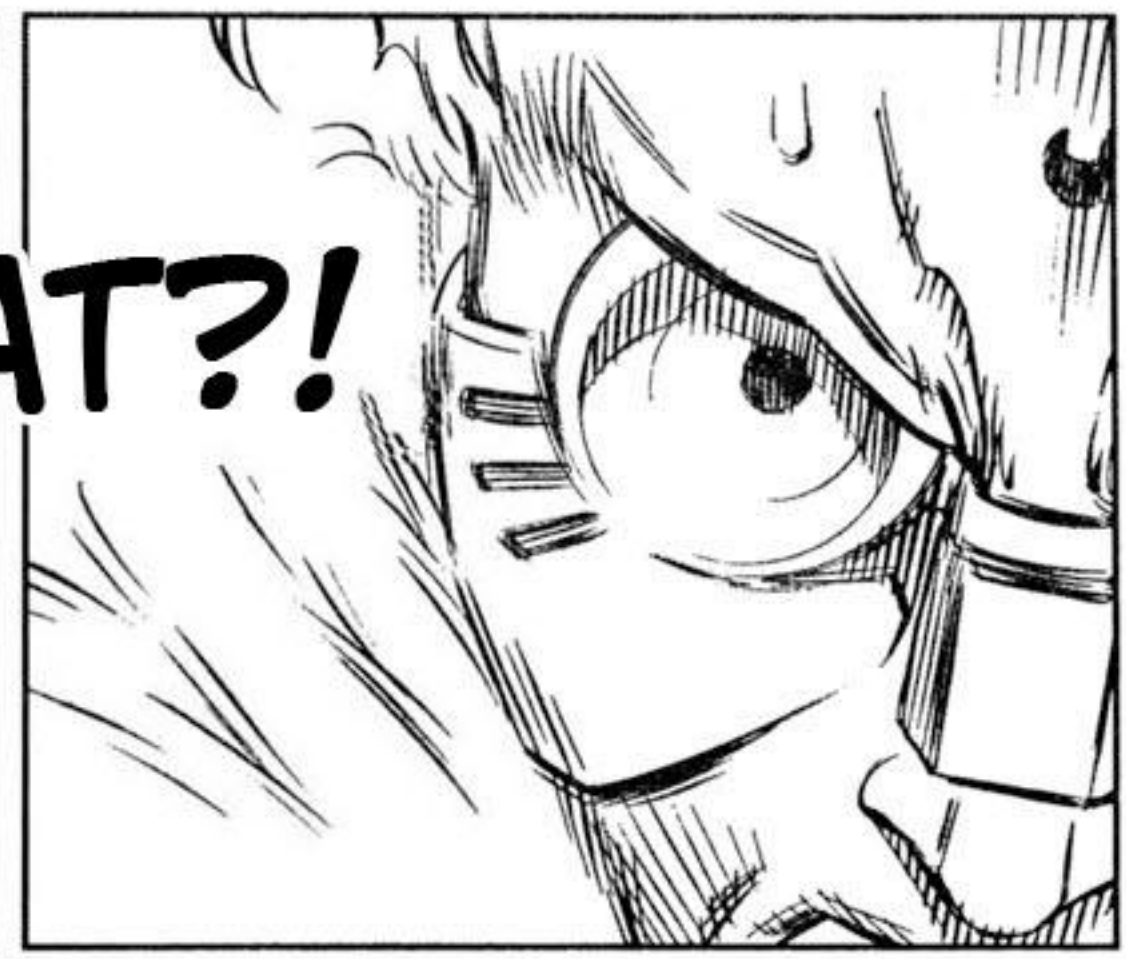
WHAT?!

ガキ
ガキ
ガキ

I'LL TELL YOU ONE THING.

I WON'T LET YOU SUSPEND IT!!
THIS CONTEST IS OUR WAR OF INDEPENDENCE!!
AN UNYIELDING WARRIOR RETURNS!!
←To be continued

GUAAA
IT'S DIFFERENT THAN WEASEL'S ELECTRONIC BRAIN DEFENSE.
THIS IS...!?

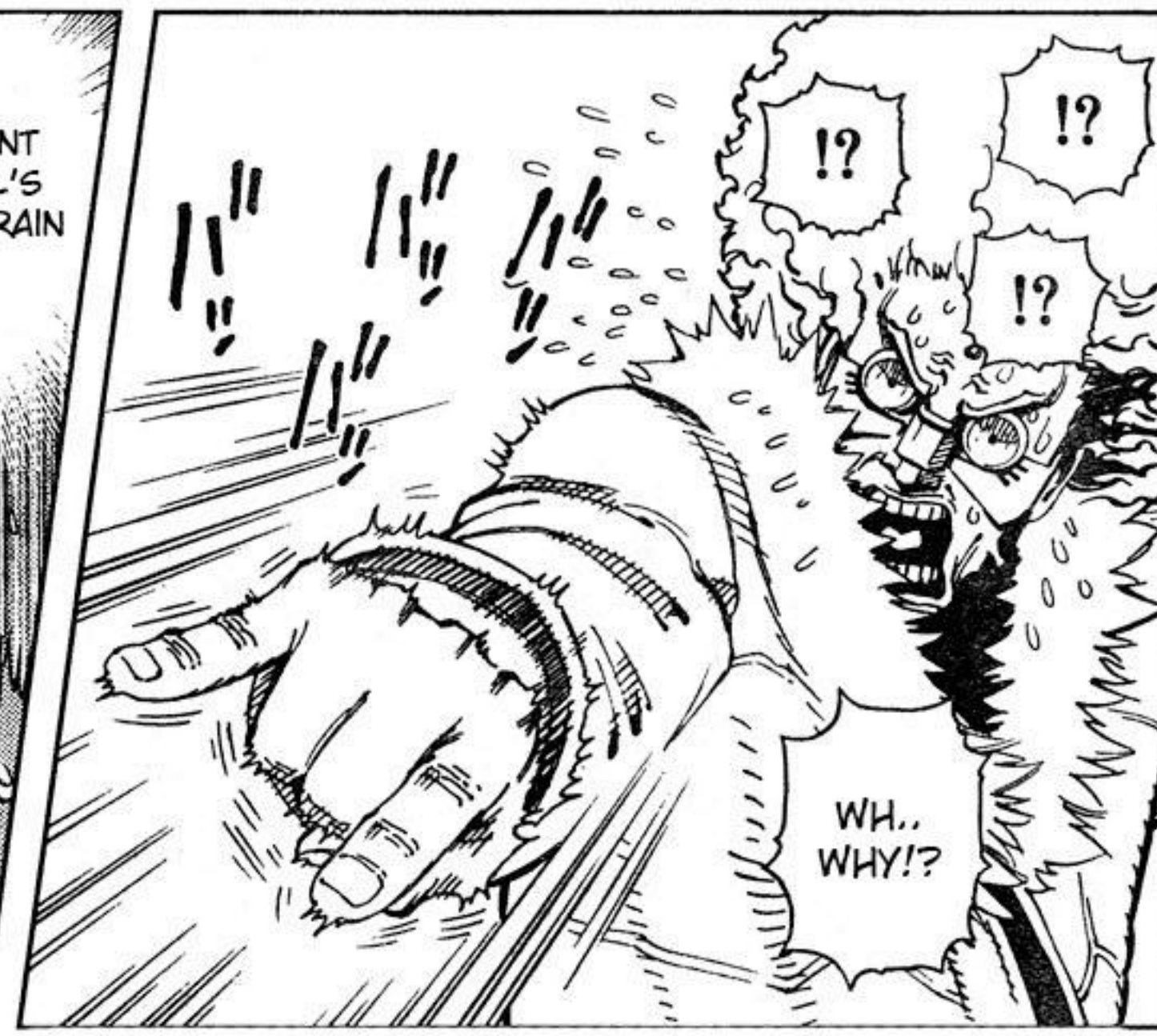
!?
!?
!?
WH.. WHY!?

SURPRISE!!

TL NOTE: LITERAL TRANSLATION FROM THE KANJIS IT SAYS "THE POWER TO SHAKE THE WORLD ORDER" BUT THE FURIGANAS SAYS WORLD ORDER=TRINIDAD.

GYAFU!

ブアアア

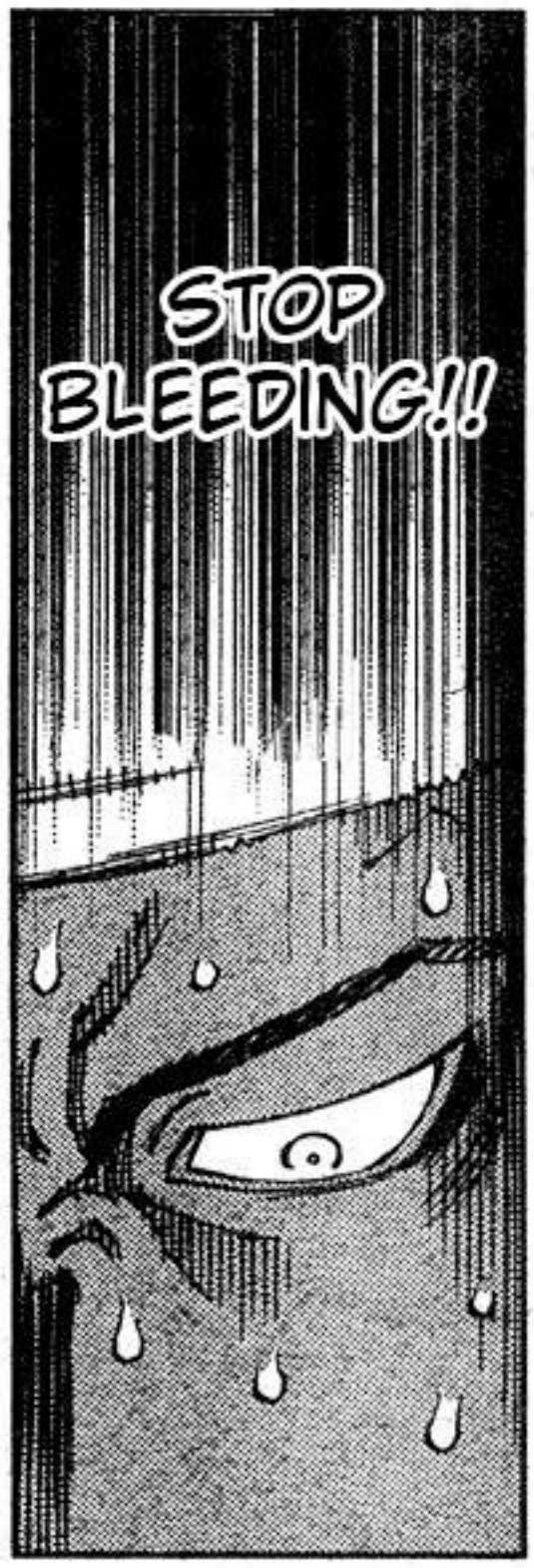

SPLASH

ナ!!
ナ!!
ナ!!

ア!!

YOU HAVE PERMISSION TO DISCHARGE YOUR WEAPONS!!

FIRE!!

ミミミ
ノ×ヾ

LOCK ON

APFSDS

ちょちょちょちょ

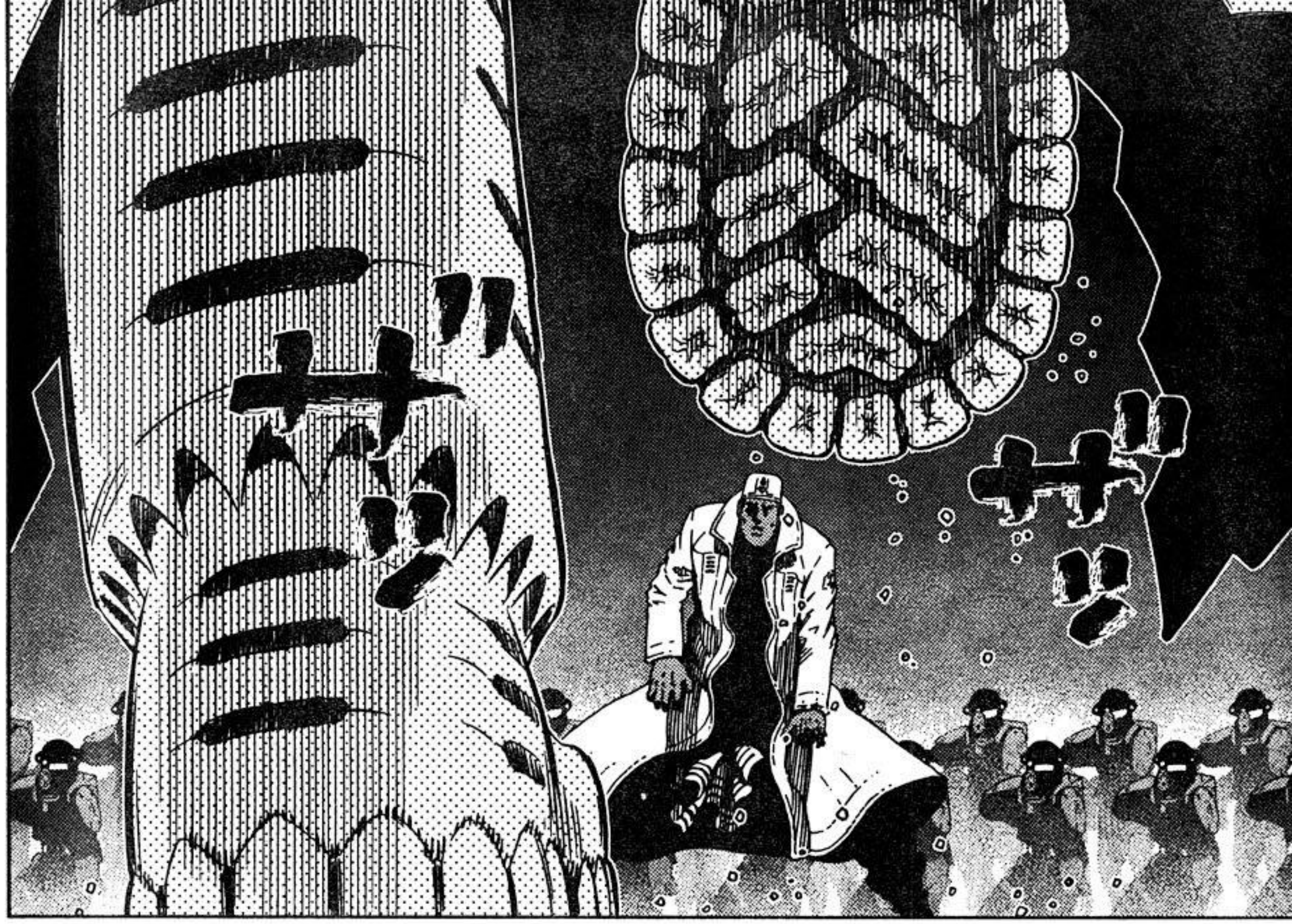

SHOOT THEM TO DEATH!!
WHAT ARE YOU DOING!?

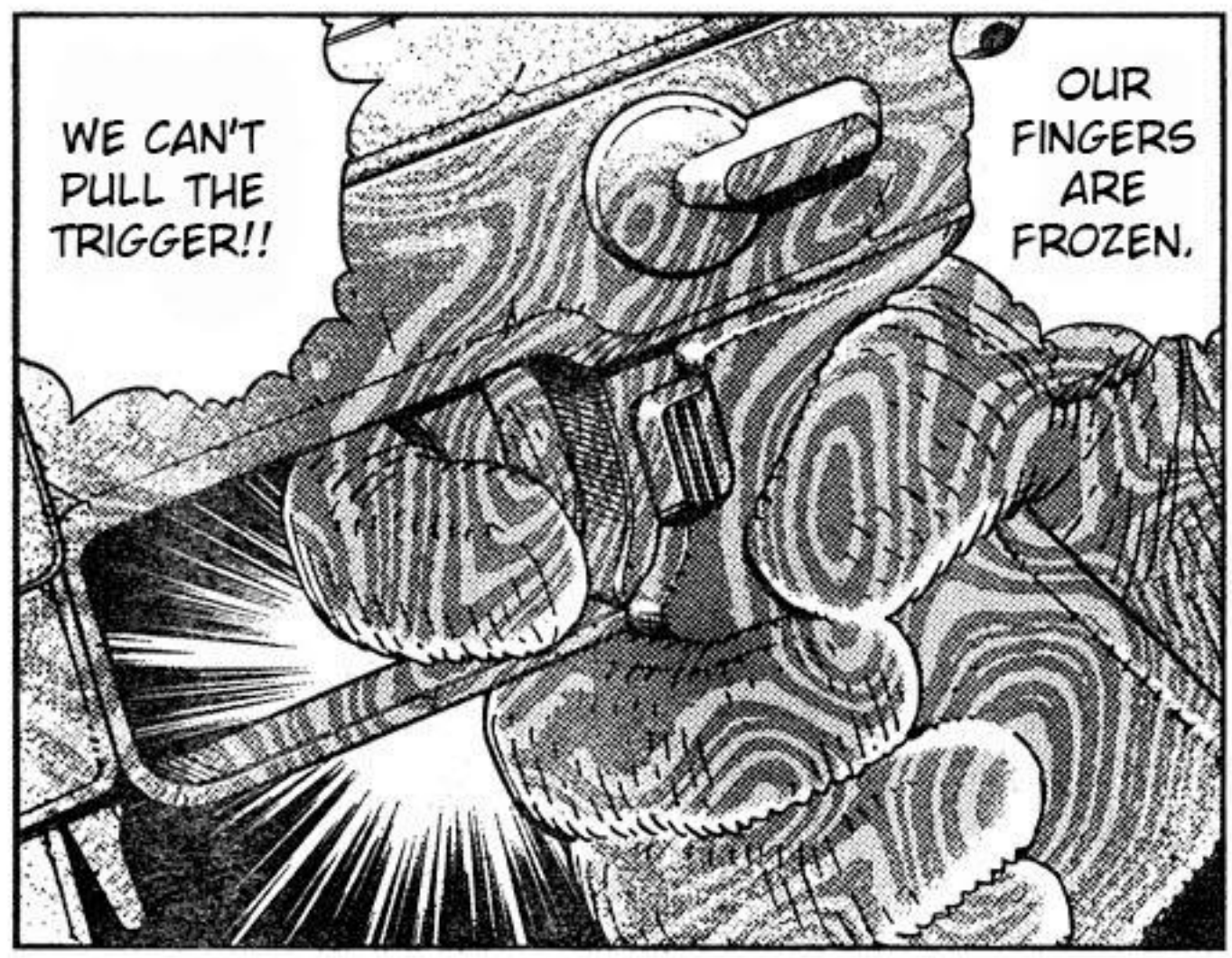
WE CAN'T PULL THE TRIGGER!!
OUR FINGERS ARE FROZEN.

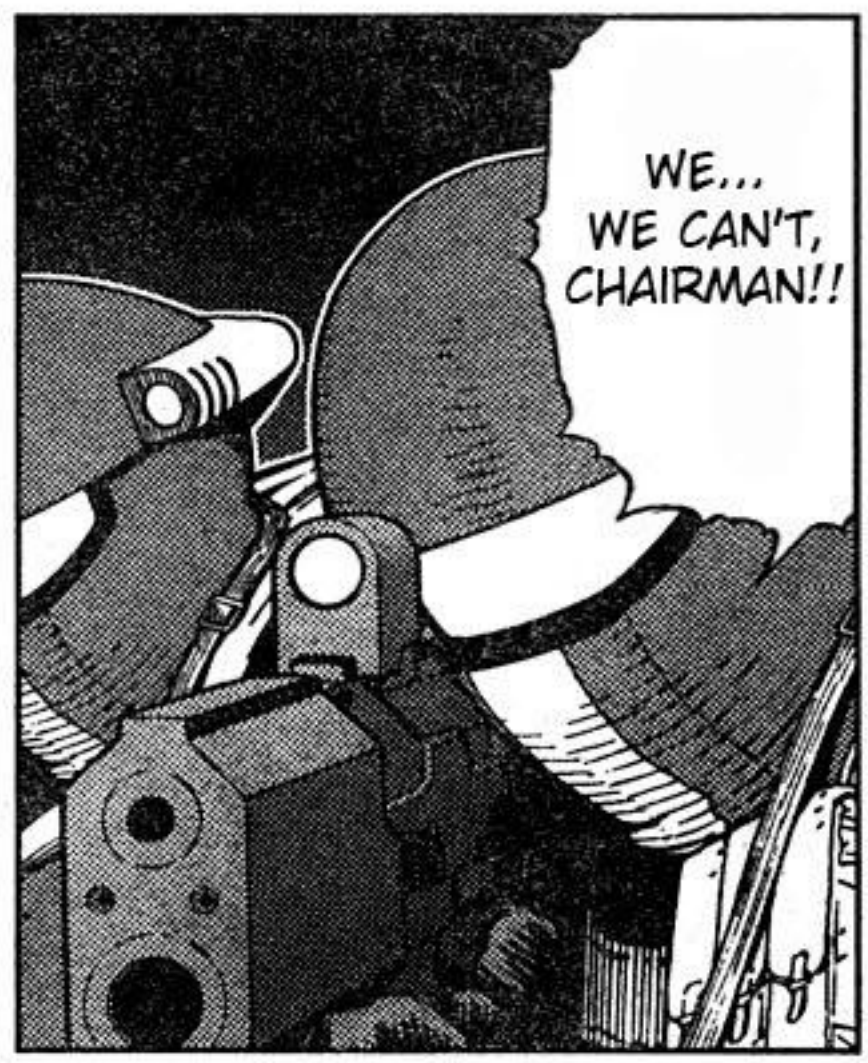
WE... WE CAN'T, CHAIRMAN!!

...I GAINED THE POWER OVER YOUR LIFE AND DEATH!

WHEN YOU STEPPED IN THE SAME GROUND AS I AM...

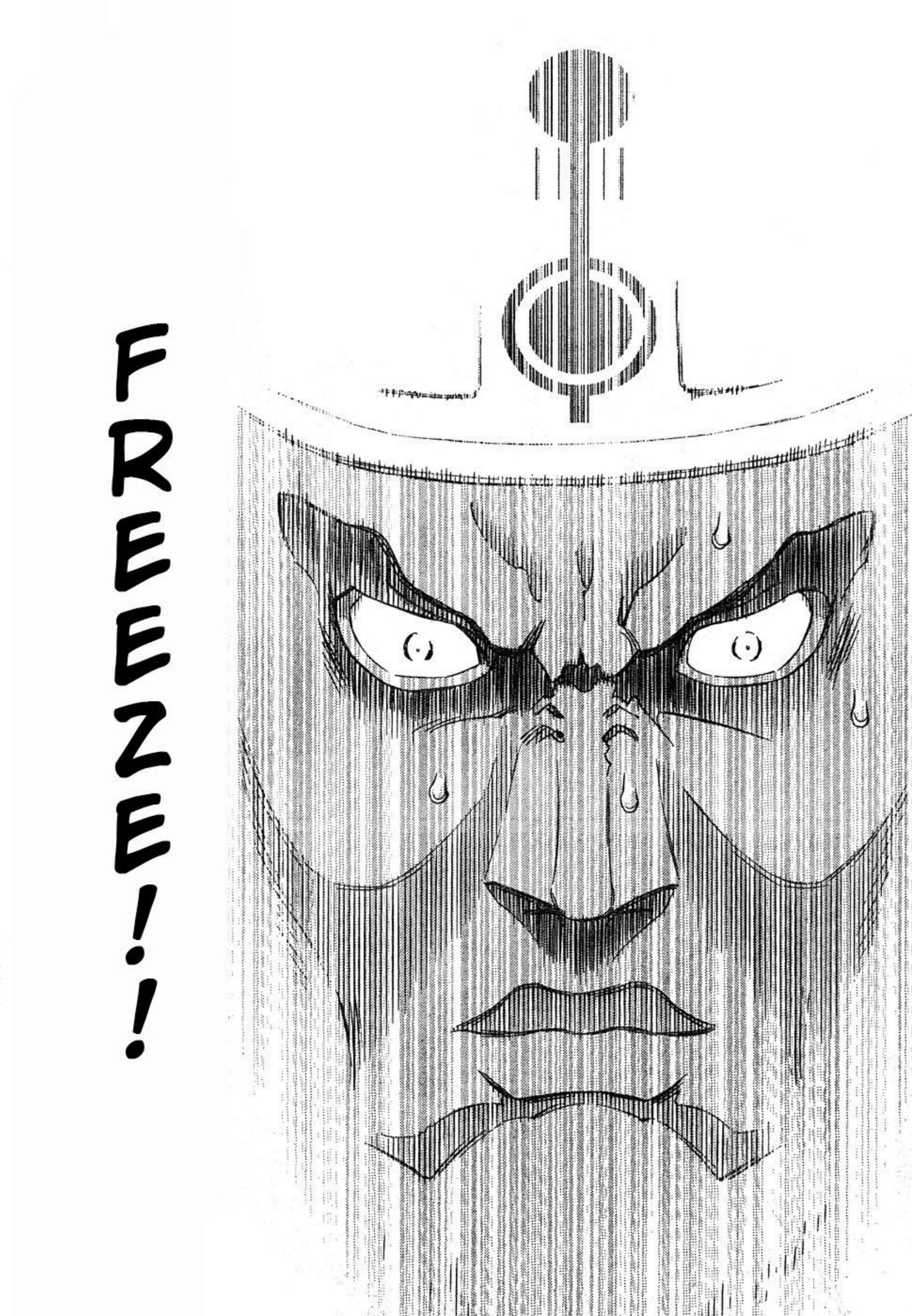
FREEZE!!!

THIS PUNCH WON'T...

...REACH ME...

...BECAUSE...

...I'M TRINIDAD!!

IN THE ELECTRONIC BRAIN REALM,

I'M THE STRONGEST!!

WHEN IT COMES TO THE FLOW OF ELECTRONIC CODE,

NOBODY CAN COMPETE WITH ME!!

EVERY PULSE OF YOUR NERVES, EVERY BONE, EVERY BLOOD CELL, EVERY SINGLE MUSCLE FIBER IS MINE!

I'LL SHOW YOU HOW I CAN CONTROL THEM!!

EACH BREATH, EACH HEARTBEAT SHALL BECOME MINE.

YOU WON'T THROW A PUNCH WITHOUT MY PERMISSION.

FREEZE!!

ボッ

I AM ORDER! I PROTECT THE WORLD FROM CHAOS!

BECAUSE I'M THE TRUE POWER!

I'M CERTAIN!

I AM!!

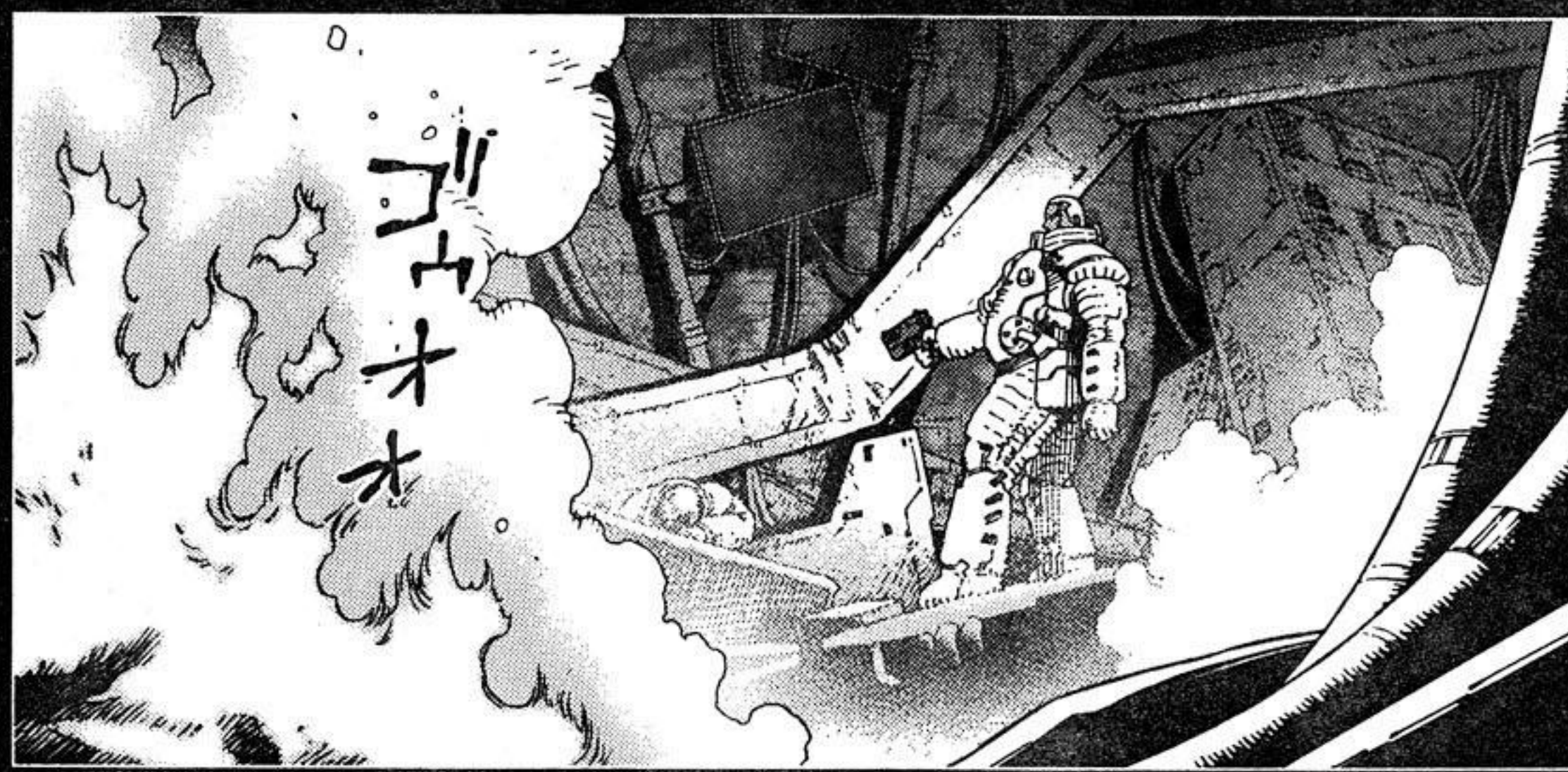
ゴゥオオオ

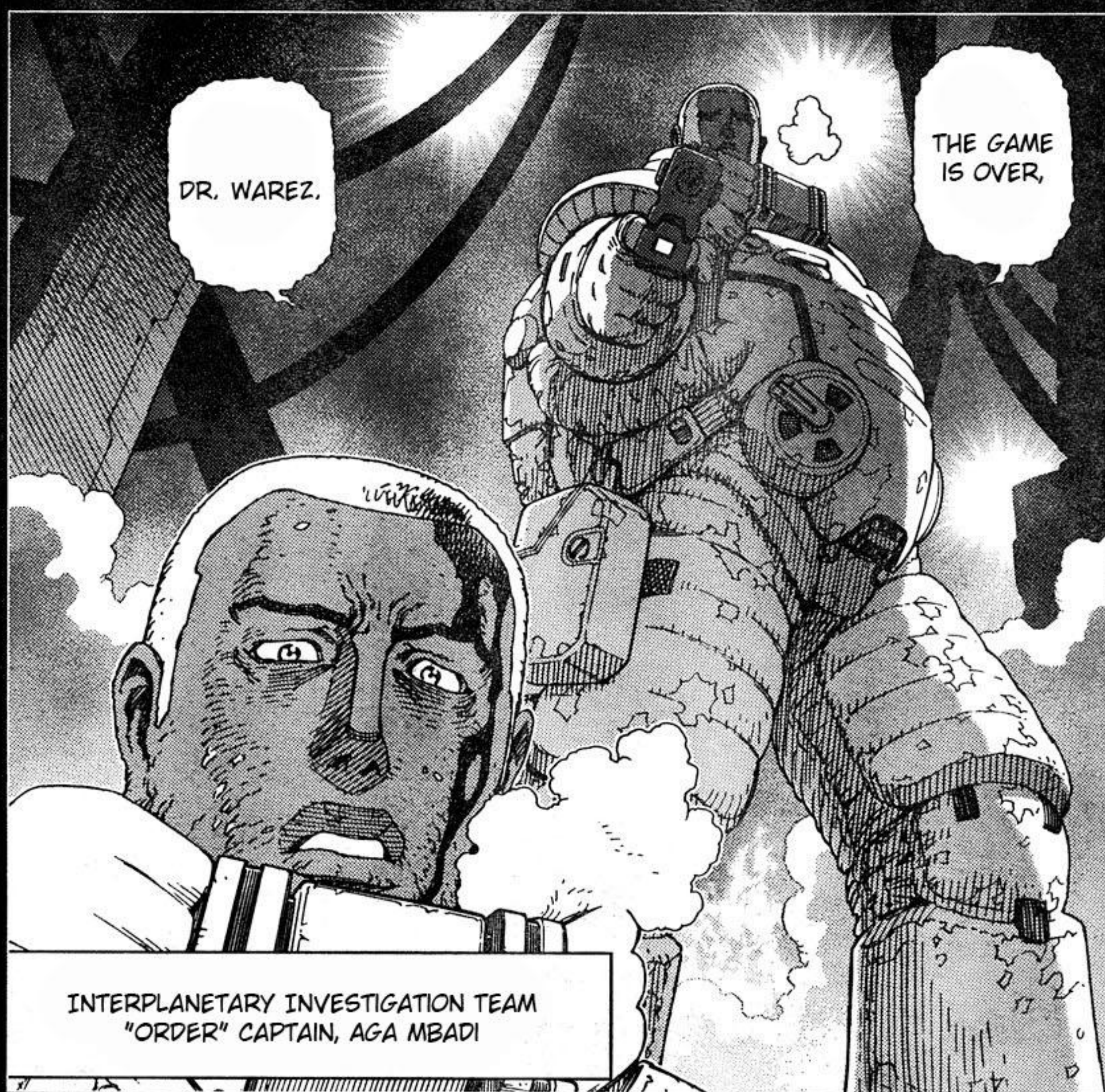
DR. WAREZ.
THE GAME IS OVER.
INTERPLANETARY INVESTIGATION TEAM
"ORDER" CAPTAIN, AGA MBADI

HE... HELP ME, PLEASE!!

DR. JEAN WAREZ

IN EARLIER TRANSLATIONS MENTIONED AS DR. VARES.

THIS SURVIVAL BATTLE IS PROVIDENTIAL. THE DEFEATED HAS NO RIGHT TO LIVE AND YOU ARE THE VICTOR.

BY THE TIME YOU SEE THIS RECORDING, I'LL MOST LIKELY BE AT YOUR FEET BEGGING FOR MY LIFE.

WELL DONE, BRINGING ME TO A CHECKMATE ...

!?

AUTHOR NOTE: DR. JEAN WAREZ... BORN UNDER THE GENE PROJECT, HE WAS THE SECOND SCIENTIST FROM TIPHARES TO BE SELECTED. FROM ES YEAR 469 TO 472 HE WAS INVOLVED IN A SERIES OF NANOMACHINE TERRORIST ACTS, IN WHICH MORE THAN 12 MILLION PEOPLE LOST THEIR LIVES BECOMING THE WORST CRIMINAL IN HISTORY. LATER THIS PERIOD OF TERRORISM WAS REFERRED AS "WAREZ HAZARD".

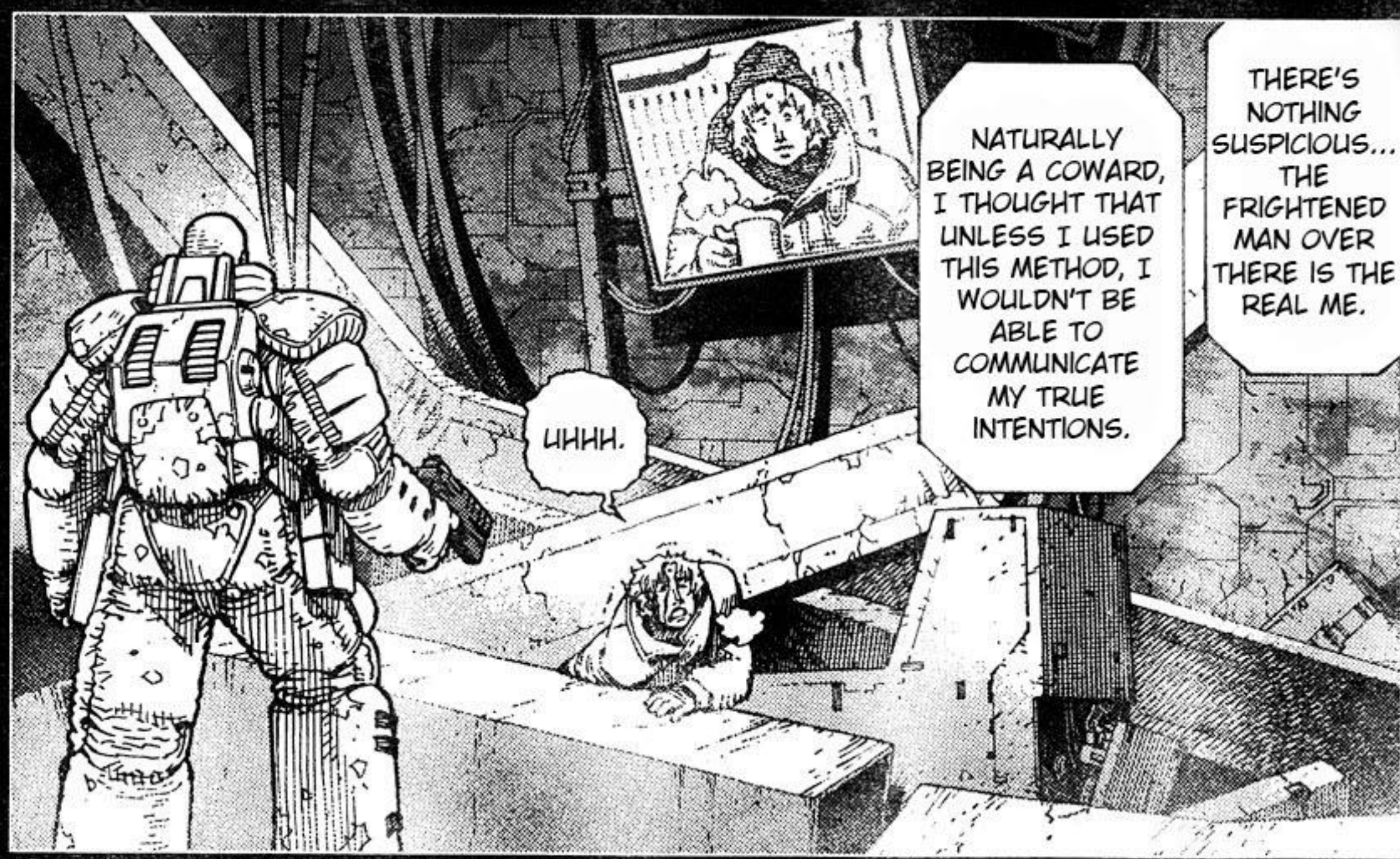
UHHH.
NATURALLY BEING A COWARD, I THOUGHT THAT UNLESS I USED THIS METHOD, I WOULDN'T BE ABLE TO COMMUNICATE MY TRUE INTENTIONS.
THERE'S NOTHING SUSPICIOUS... THE FRIGHTENED MAN OVER THERE IS THE REAL ME.

...CATTLE.
HUMANS ARE...

IN THIS SOCIETY, HUMANS BY THEMSELVES HAVE NO CHOICE BUT TO BE REDUCED TO LIVESTOCK. THAT'S THE REALITY.
JUST LIKE CHICKENS BRED IN A CAGE AND DESTINED TO BE PROCESSED AS FOOD.

TO LEAVE A DISCOVERY IN THE HISTORY OF SCIENCE...
TO MAKE A CONTRIBUTION TO THE DEVELOPMENT OF MANKIND...
ONCE EVEN I HAD AN ORDINARY DREAM...
TO HAVE A LOVING FAMILY...

THE SUBJECT OF MY EXPERIMENTS... A PROOF OF FREE WILL WHICH DESTROYS ALL MORAL LAW.
HOWEVER, WHEN YOU REACH "REALITY", YOU REALIZE EVERYTHING IS BUT A FLEETING ILLUSION.
THEN I BEGAN EXPERIMENTING ON HOW LONG IT'D BE POSSIBLE TO DENY THIS LIVESTOCK TRAITS.

AND YOU SAY THAT WAS THE REASON FOR YOUR CRIME...
FOR THE SAKE OF THAT, HOW MANY MILLION PEOPLE...
MY SUBORDI-NATES...!!

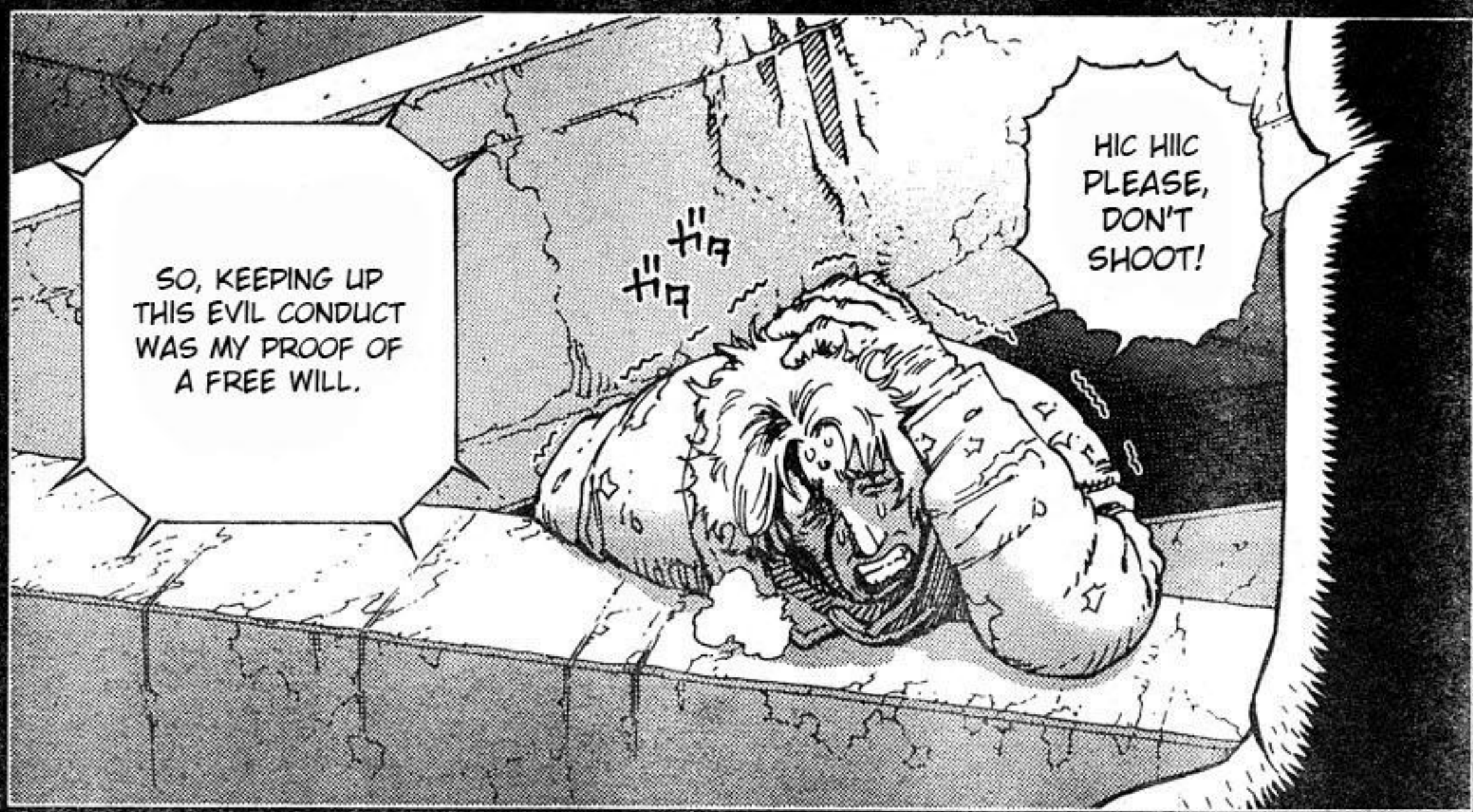

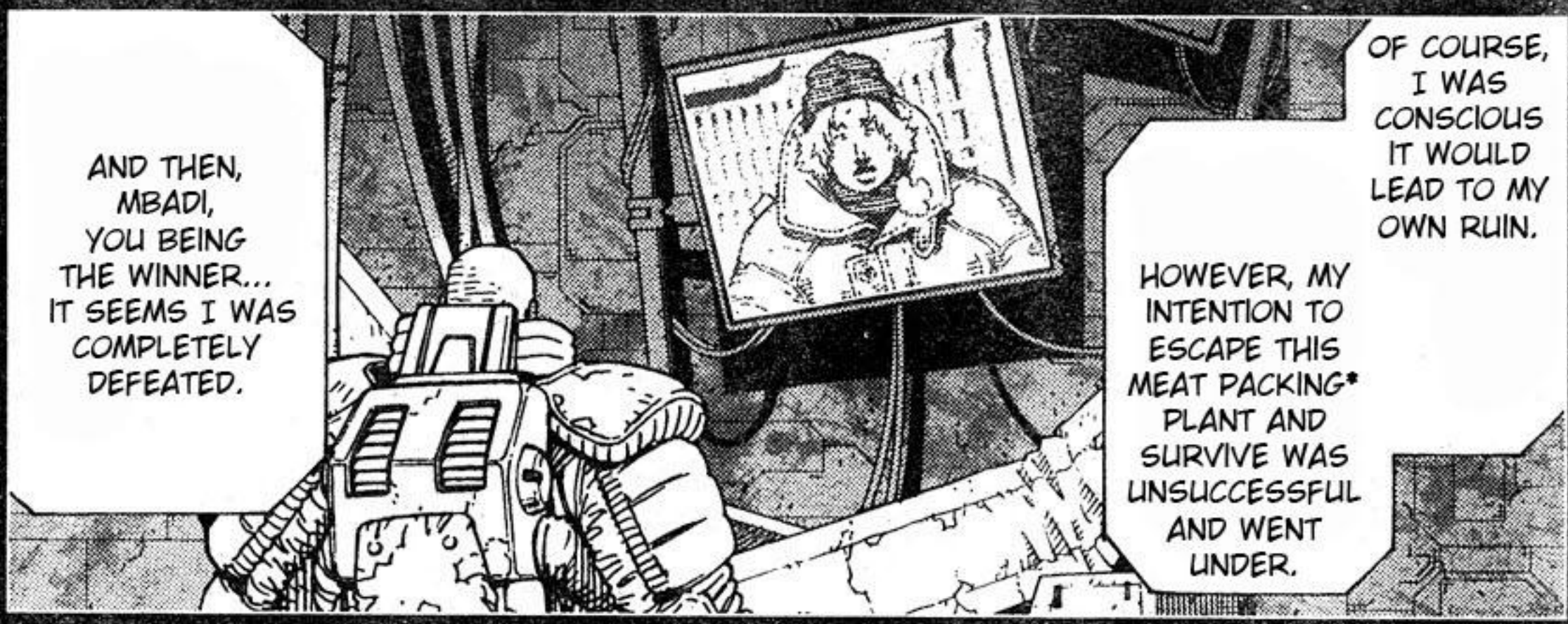

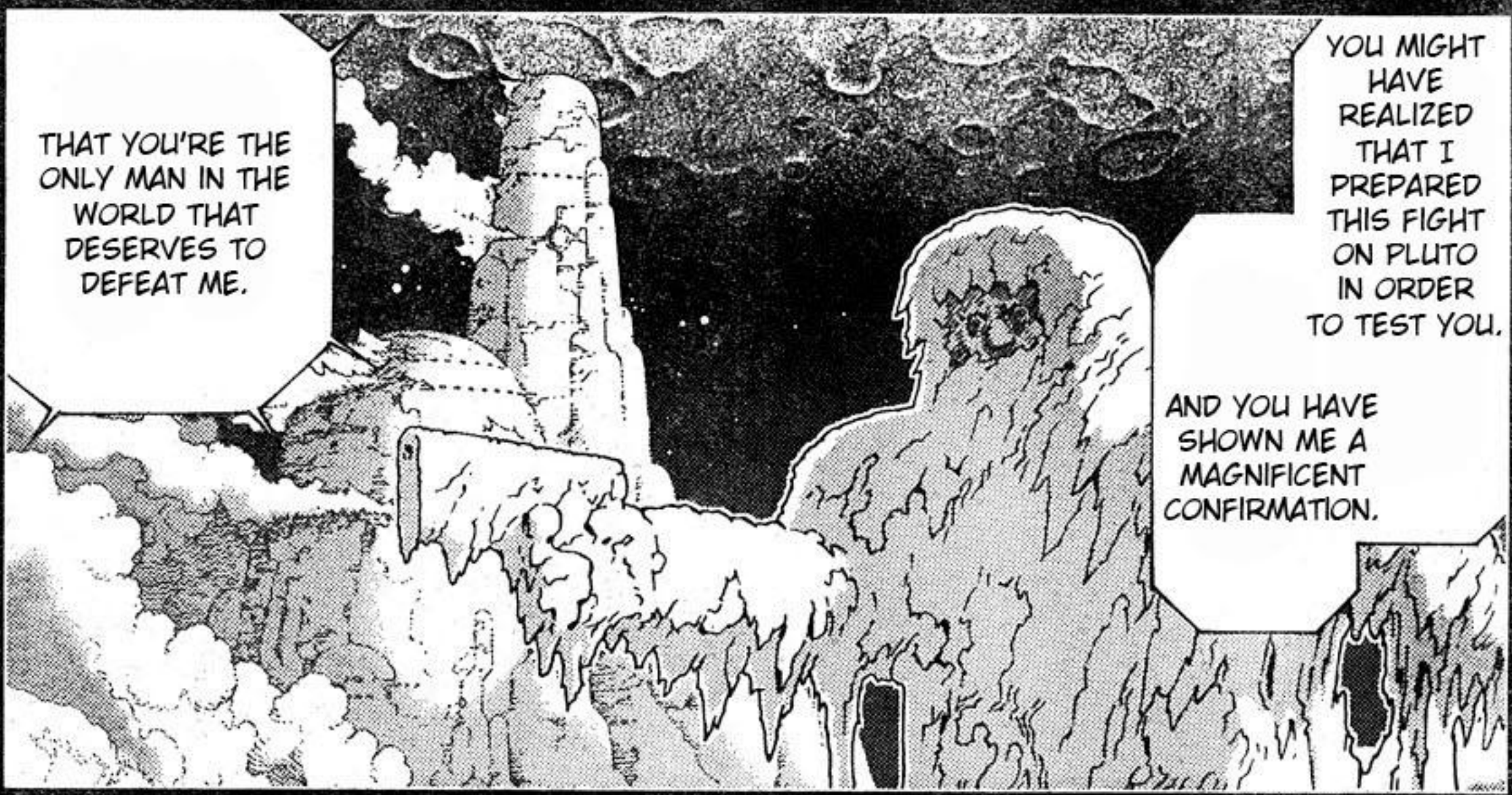

*TL NOTE: BY MEAT PACKING PLANT WAREZ MUST HAVE MEANT THE SOCIETY HE'S SPEAKING OF.

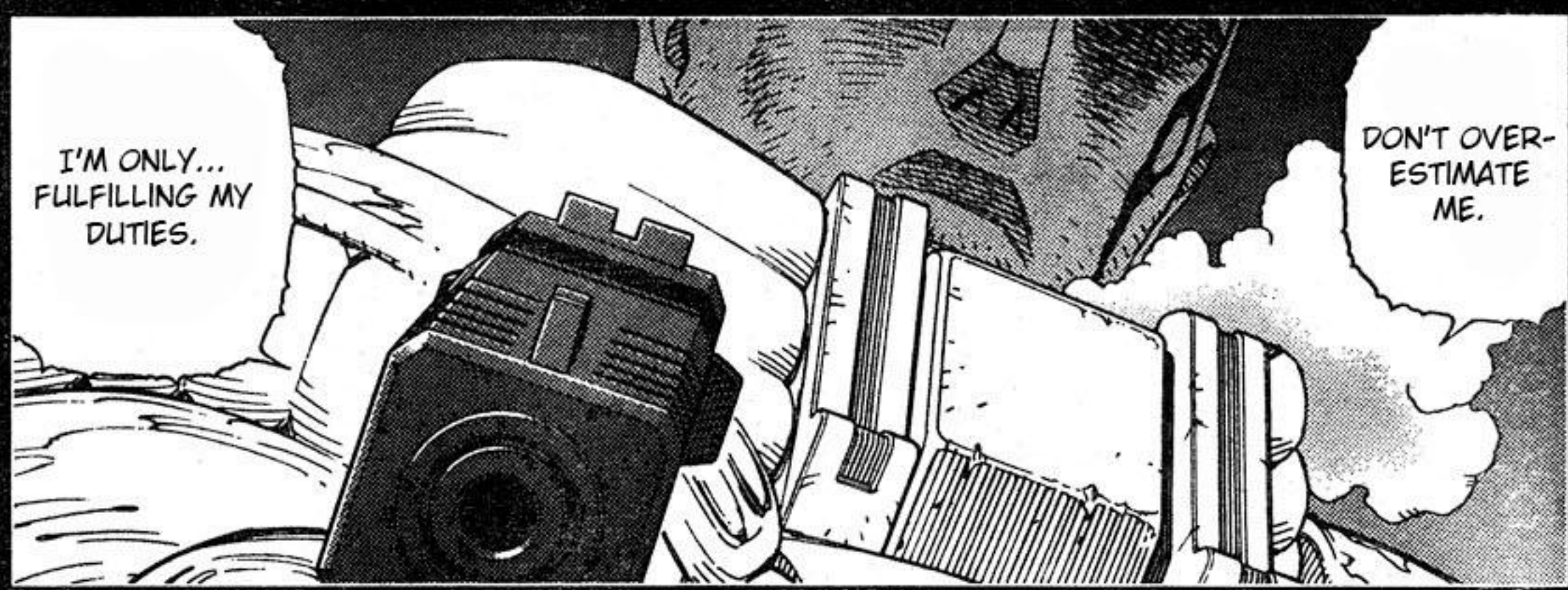
I'M ONLY... FULFILLING MY DUTIES.
DON'T OVER-ESTIMATE ME.

I ONLY WANTED TO LIVE HAPPILY... WITH THE ONES I LOVE!!
THIS KIND OF CRUEL CONFLICT... I DIDN'T WISH FOR IT.

...TRANS-PLANTING MY BRAINCHIP INTO YOUR BRAIN.

YOU BEING THE WINNER, BY ALL MEANS I WISH YOU TO TAKE THE PRIZE FROM THE BOTTOM OF MY HEART.

THAT IS...

HOWEVER, IF IT'S YOU, IT'S POSSIBLE. YOU'LL STAND ON UNEXPLORED GROUND IN HUMAN HISTORY... YOU'LL BECOME A SUPERHUMAN.

ACCORDING TO SIMULATIONS, AFTER THE BRAINCHIP TRANSPLANT YOU'LL BE ABLE TO USE ALL MY KNOWLEDGE AND INTELLIGENCE.

OF COURSE IT'S NOT POSSIBLE FOR EVERYONE. IF THE HOST IS WEAK, HIS MIND WILL SURELY COLLAPSE.

I'M THAT KIND OF MAN.

BUT, THAT LOSER OVER THERE WILL CERTAINLY BETRAY YOU!! IF YOU LEAVE HIM ALIVE, HE'LL AGAIN BECOME A CALAMITY FOR THE WORLD.

THAT... THAT'S A LIE!

PLEASE BELIEVE ME!!

I GUESS YOU'LL BE ABLE TO MANAGE ALL THE EQUIPMENT AND FACILITIES I'VE PREPARED.

YOUR ONLY WAY TO SURVIVE IS TO REMOVE THE BRAINCHIP FROM HIS SKULL AND TRANSPLANT IT.

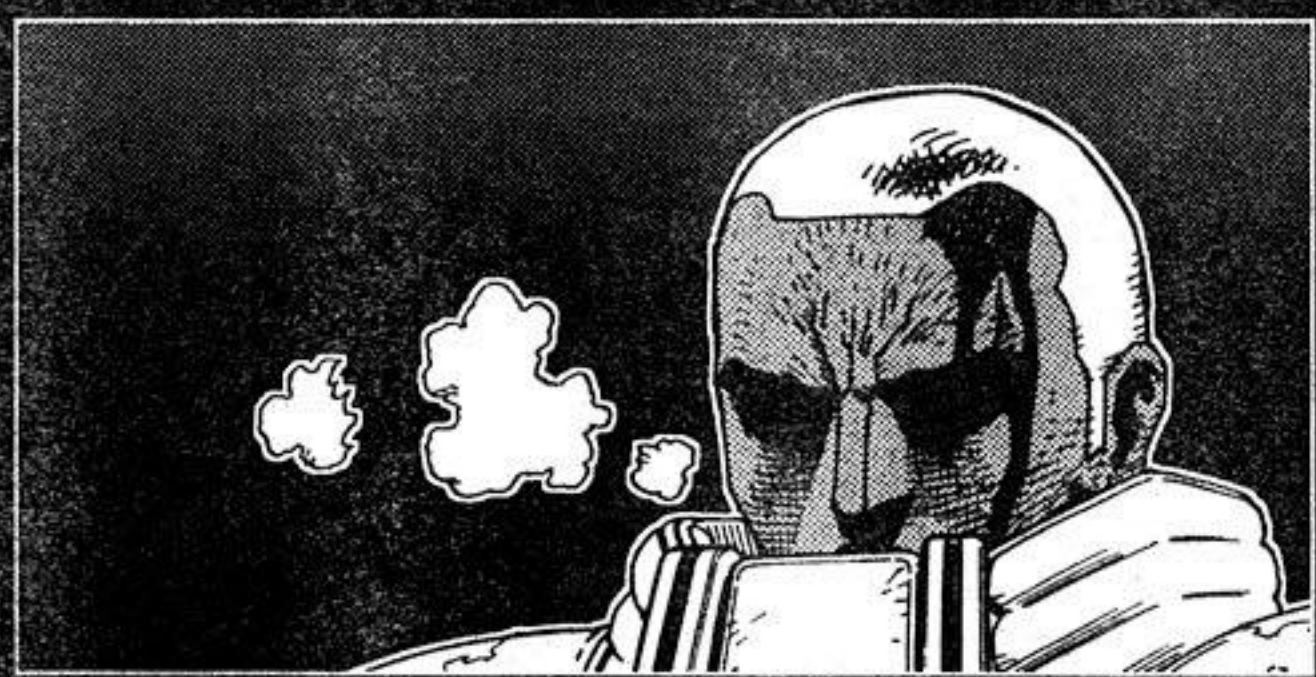

RIGHT NOW, ONLY YOU AND I ARE LEFT ALIVE ON PLUTO WITH NO SPACEWORTHY CRAFT.

TO RETURN, YOU'LL HAVE TO COOPERATE WITH ME TO REPAIR A SPACESHIP AND GATHER FUEL. IN ADDITION, THE NAVIGATION WILL TAKE US MANY MONTHS.

AND BECOMING A SUPERHUMAN IS YOUR DESTINY!!

ACCEPT IT TO TRIUMPH OVER ME HERE ON PLUTO!!

RULE THE WORLD WITH YOUR BELIEFS!

AGA MBADI, BECOME THE MASTER OF THIS DOUBLE-EDGED SWORD'S POWER!!

ARGH

ARGH

ドアッ!!

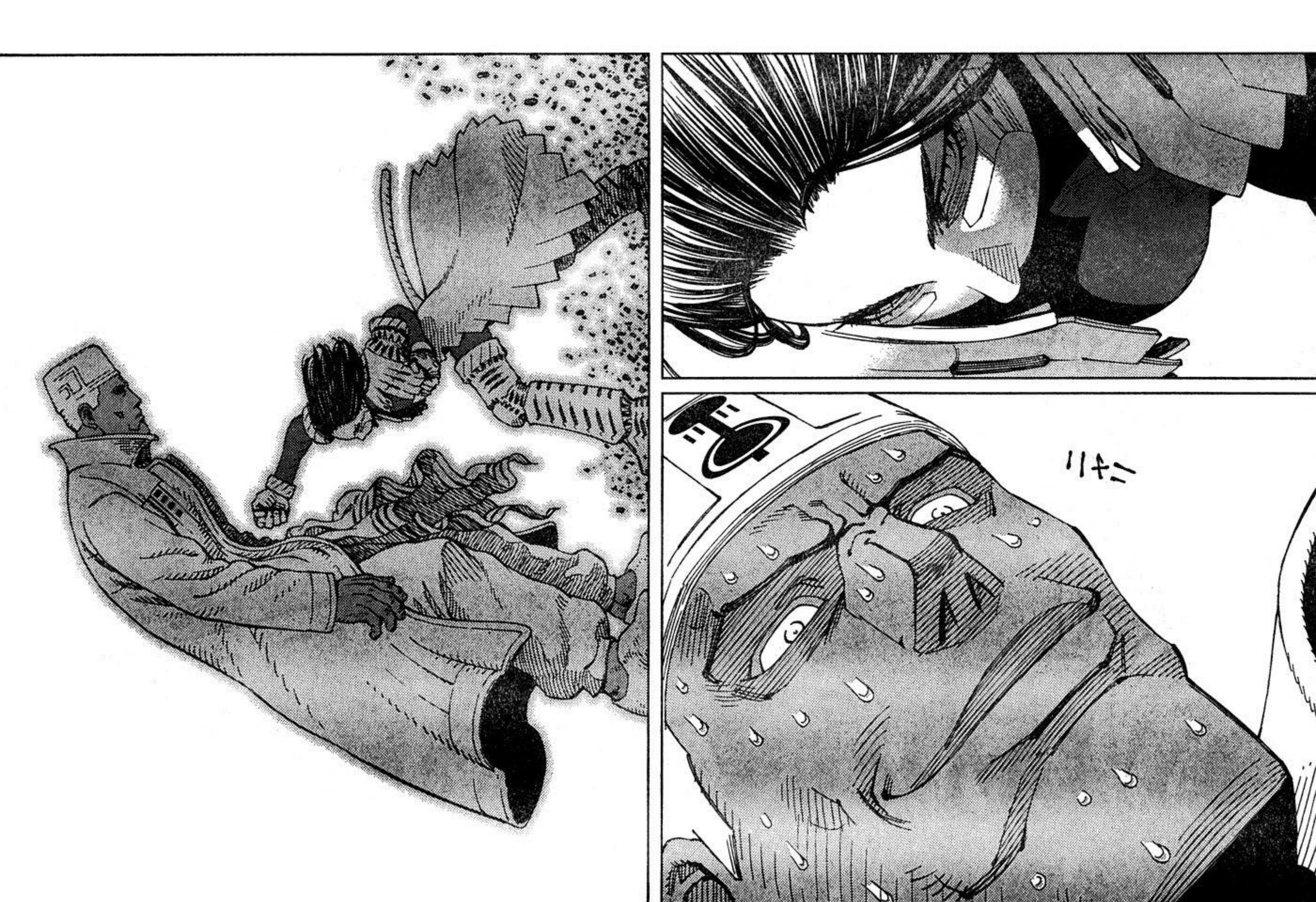

WAAHH! CHAIR-MAN!!
ARE YOU ALL RIGHT!?
ドゴォォォ

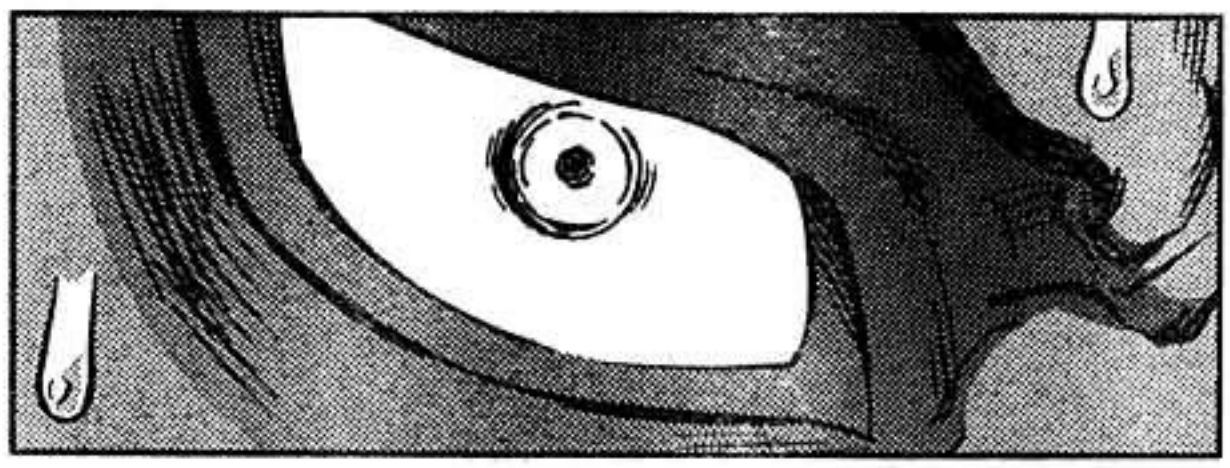

*TL NOTE: THE KANJI MEANS GOVERNOR, LEADER, RULER, BUT I THINK MBADI MEANS HE'S IN CONTROL OF THE SITUATION/ALITA'S ACTIONS.

MY VERY WISH WAS TO HIT YOU, BUT...

RIGHT!?

NOW THAT I THINK ABOUT IT, IF YOU DIE THE TOURNAMENT WON'T BE ALLOWED TO CONTINUE.

SHE STOPPED IT BY HER OWN WILL!?

I WASN'T THE ONE WHO STOPPED THAT PUNCH!

WHAT'S ALITA THINKING!?*

←To be continued

*TL NOTE: THE TEXT TRANSLATES AS "WHAT HAPPENED TO ALITA", BUT ALSO CAN MEAN "WHAT CAME TO ALITA'S MIND/WHAT IS ALITA THINKING".

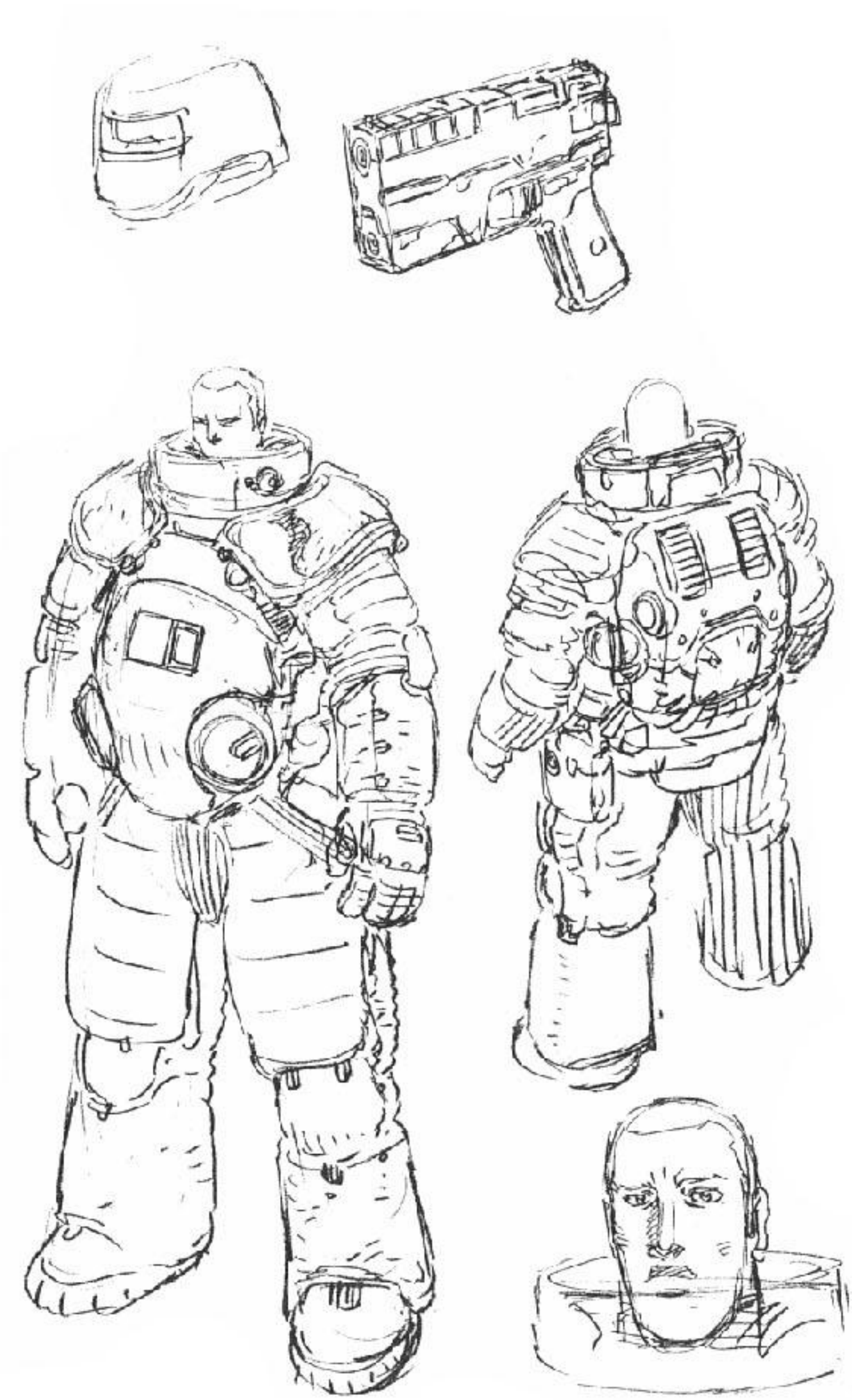

TO REGENERATE THE IMAGINOS BODY FROM NOTHING.

TO NULLIFY MINE AND TRINIDAD'S ELECTRONIC BRAIN CONTROL...

ゴゴゴゴ

AN OVERWHELMING POWER.

DEEP SCAN!!

ALITA-KUN, WHERE'S THE SECRET BEHIND THIS POWER!?

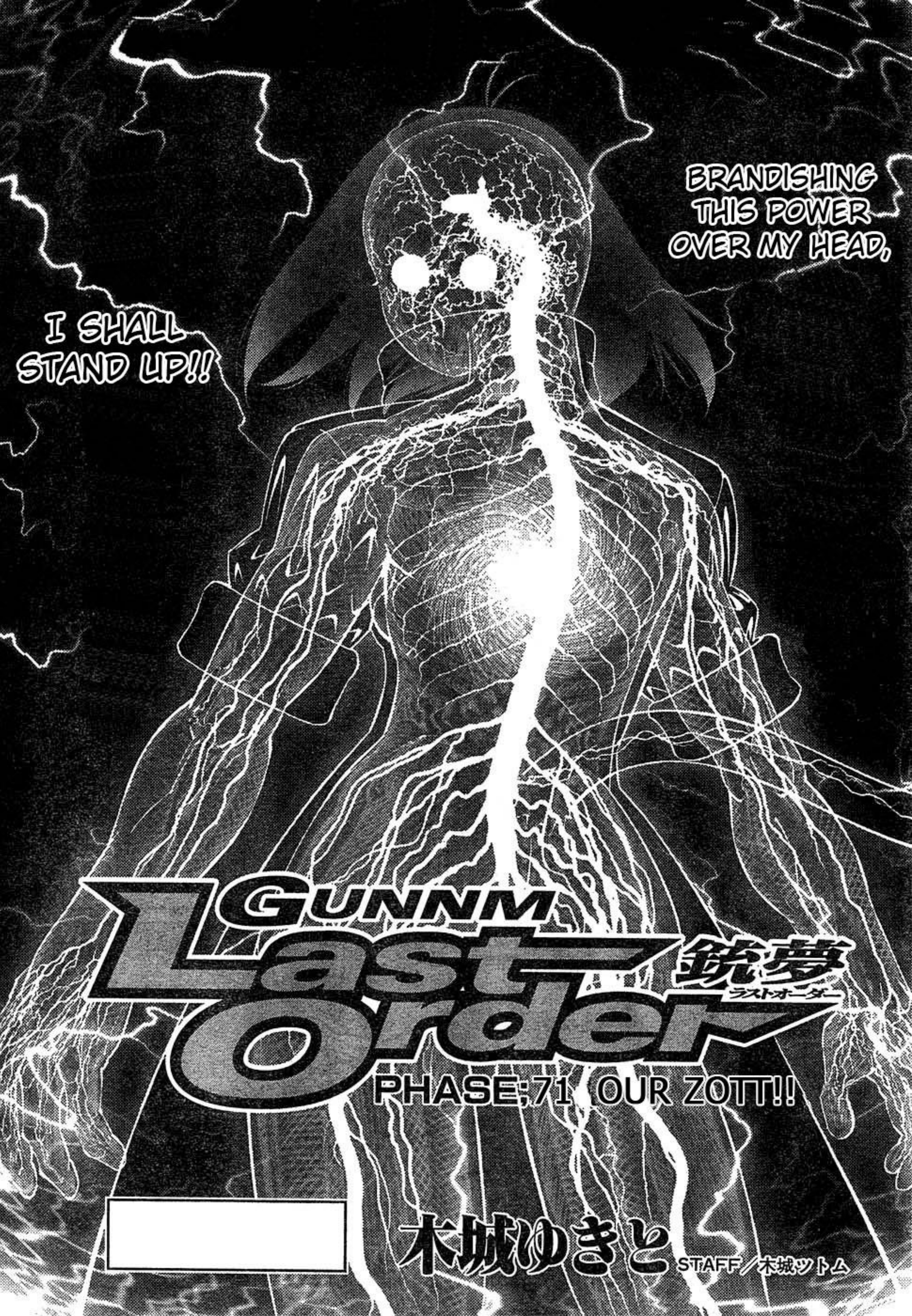
BRANDISHING THIS POWER OVER MY HEAD,
I SHALL STAND UP!!
GUNNM
Last Order
銃夢
ラストオーダー
PHASE;71 OUR ZOTT!!
木城ゆきと
STAFF／木城ツトム

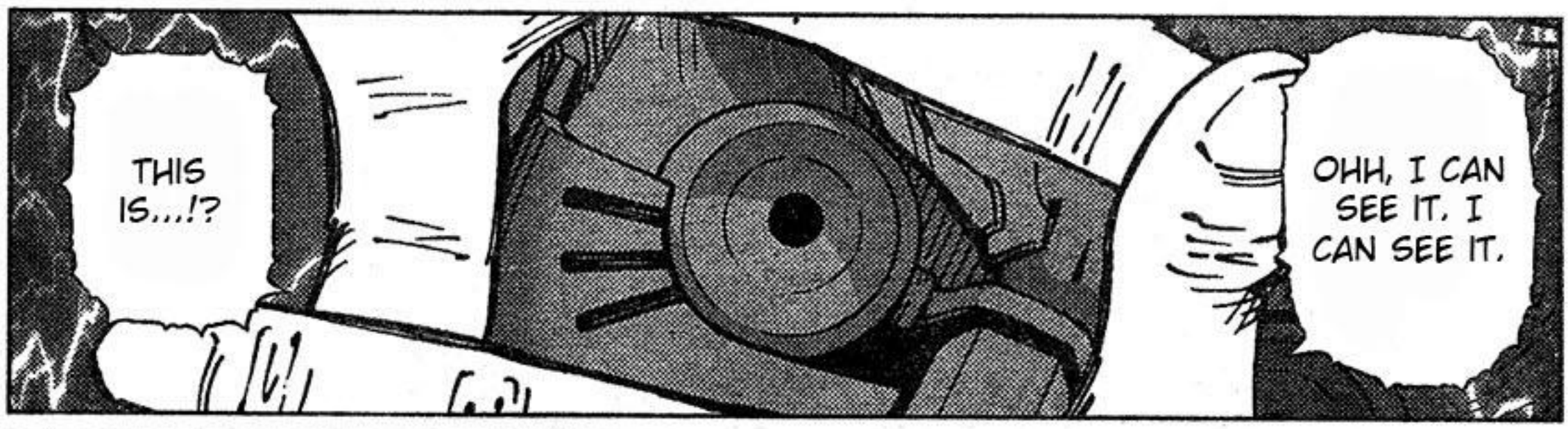
THIS IS...!?
OHH, I CAN SEE IT. I CAN SEE IT.

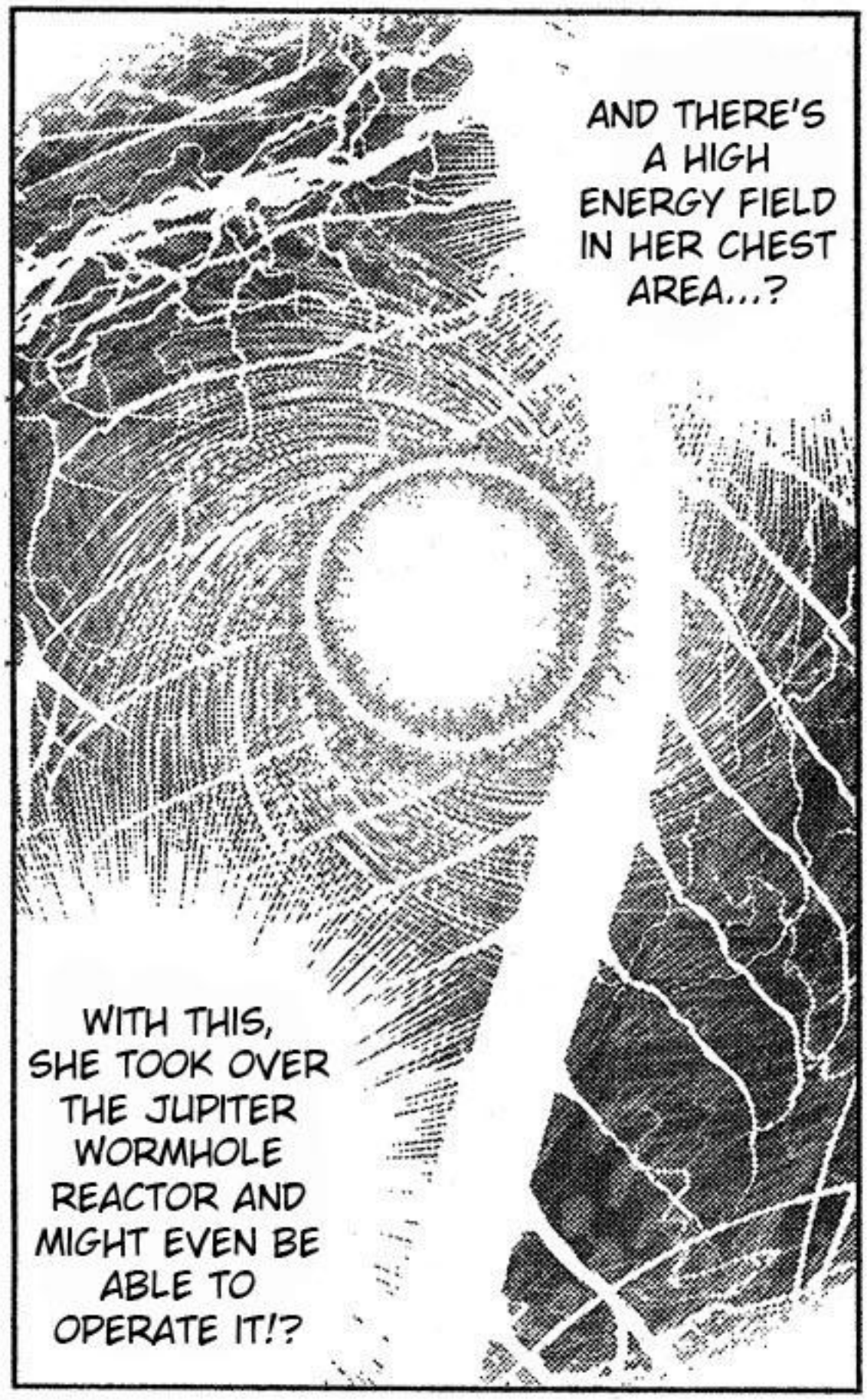
AND THERE'S A HIGH ENERGY FIELD IN HER CHEST AREA...?
WITH THIS, SHE TOOK OVER THE JUPITER WORMHOLE REACTOR AND MIGHT EVEN BE ABLE TO OPERATE IT!?

THE BRAINCHIP AND FATA MORGANA ARE FUSED TOGETHER!!
IT'S A QUANTUM LINK WITH MELCHIZEDEK, WHICH MEANS SHE CAN USE THAT HUGE AMOUNT OF COMPUTING POWER!?

YOU HAVE THE MOST POWERFUL ELECTRONIC BRAIN AND ENERGY SOURCE ON YOUR SIDE. AN INDOMITABLE WARRIOR THAT CAN RESURRECT FROM DEATH... THIS IS BEYOND MAGNIFICENT!!
SHE TOOK OVER AND IS OPERATING THE JUPITER WORMHOLE REACTOR!?

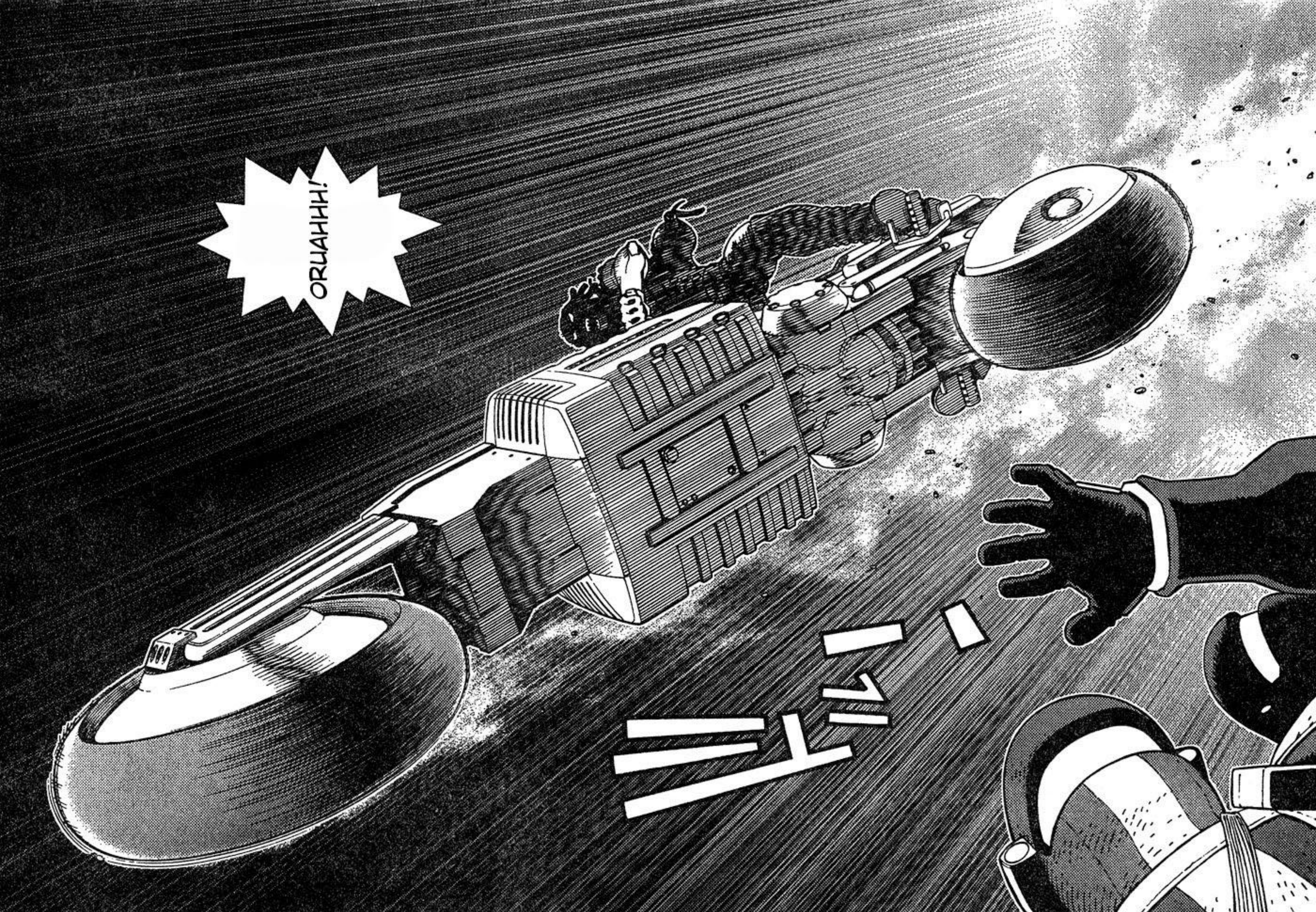
ORUAHHH!
ドーン

OUTTA MY WAY, OUTTA MY WAY.

BEHH

BOHH

GUUU

GYAHH

ガッ ガッ ガッ ガッ

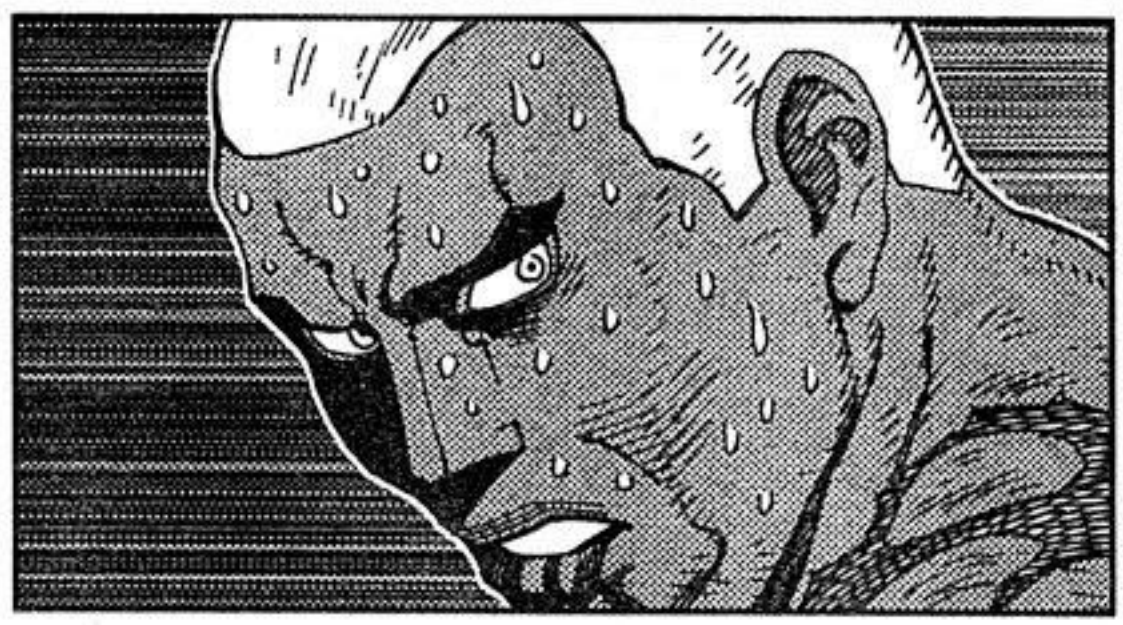

HUMMM, JUST COOL!!

AN INDEPENDENCE WAR!!

DESECRATOR

...IS A WAR OF AGGRESSION!!

I'LL TELL YA, SOMETHING BETTER THAN A WAR OF INDEPENDENCE...

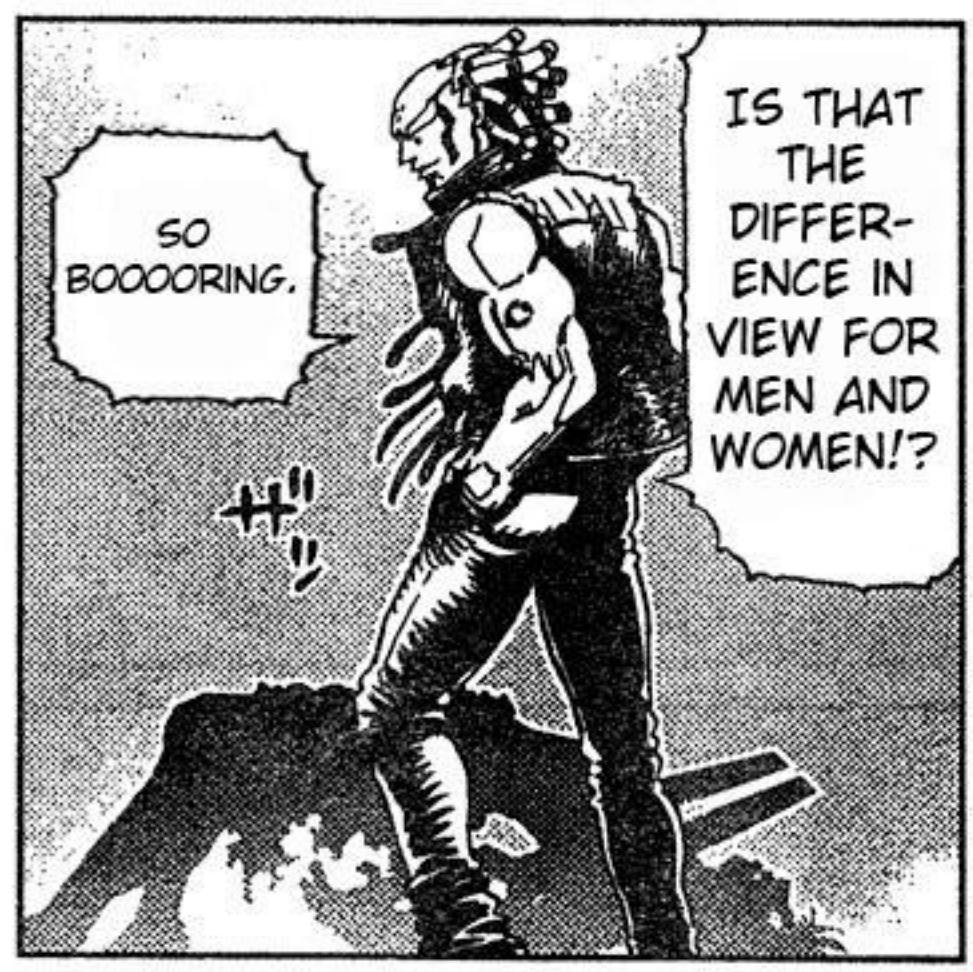

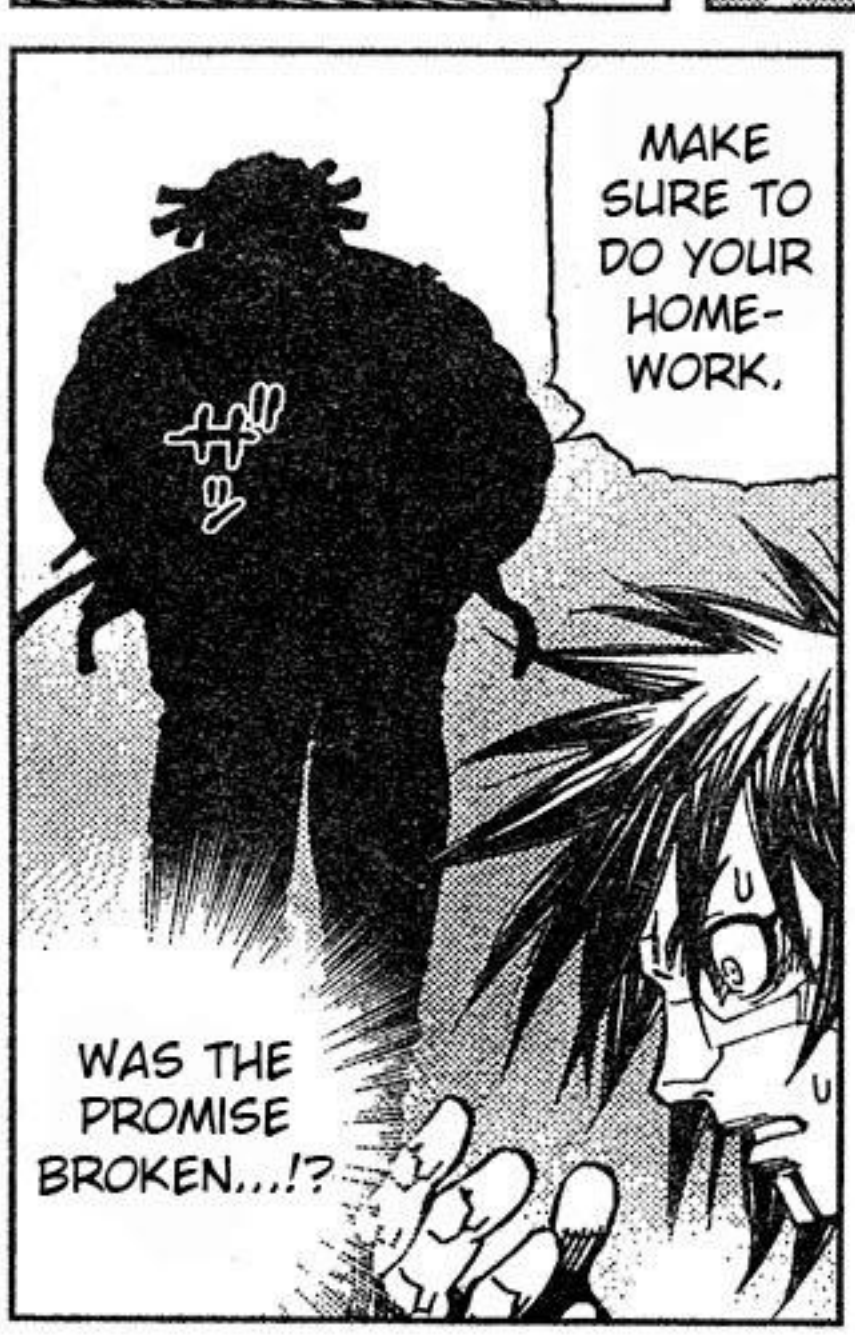

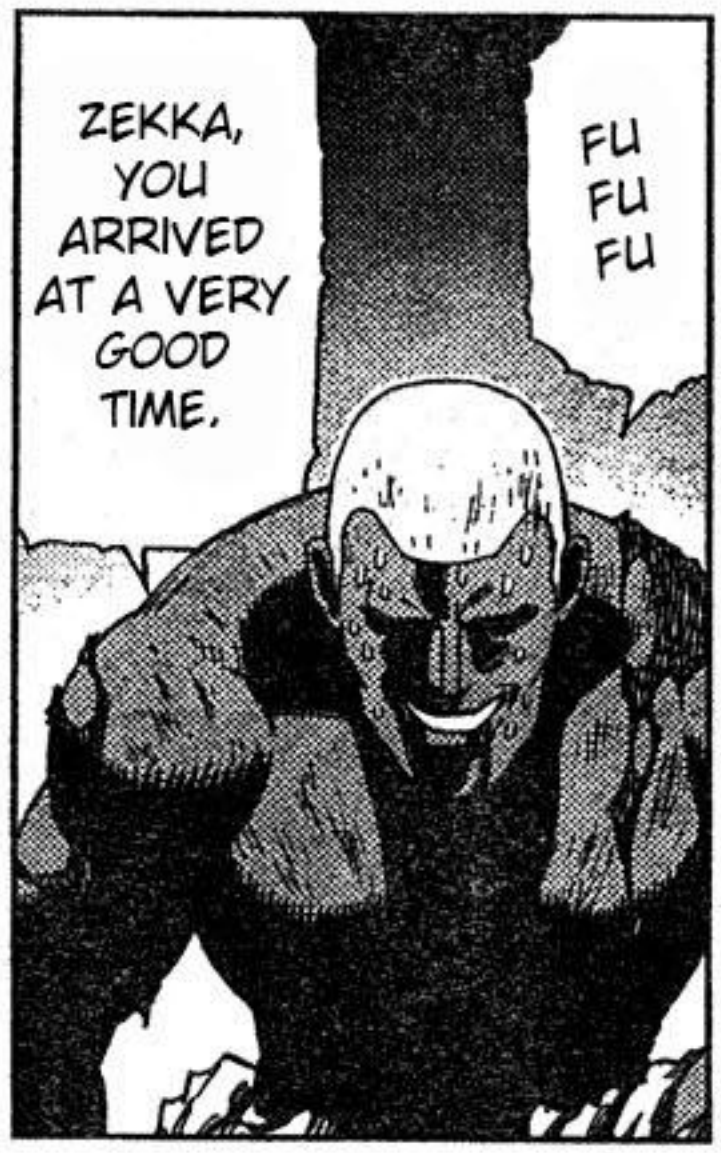
ZEKKA, YOU ARRIVED AT A VERY GOOD TIME.
FU FU FU

ARE YOU ALL RIGHT, ZAZIE?
YEAH ...

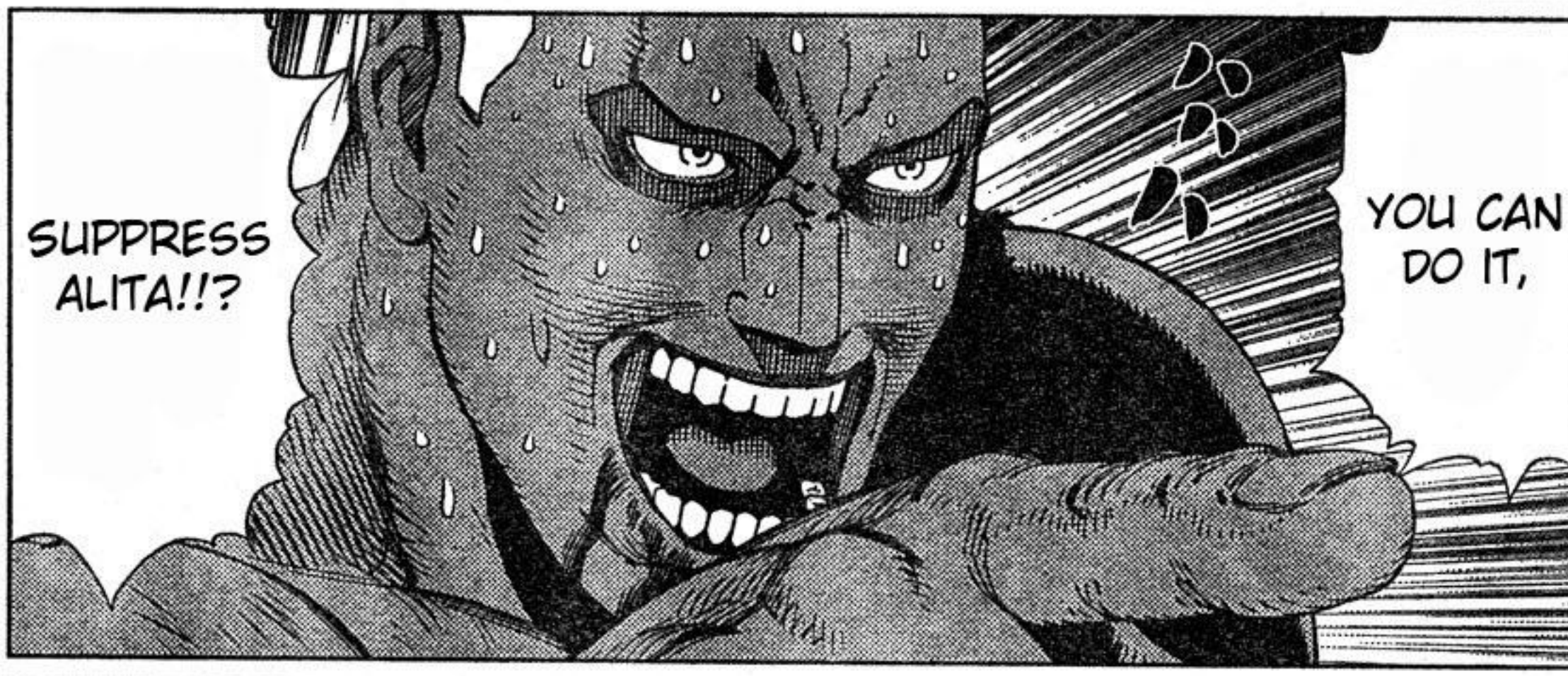
SUPPRESS ALITA!!?
YOU CAN DO IT,

WHY SHOULD I...
BE DIRECTED BY THIS LOSER!?
AAAAHH?

AHH?

THIS IS OUR ZOTT!!
FROM NOW ON, ONLY THOSE WHO WANNA FIGHT ARE GONNA FIGHT. ONLY THOSE WHO WANNA WATCH ARE GONNA WATCH.
AN UNDERDOG HAS NO QUALIFICATION TO CANCEL THIS TOURNAMENT!! DO YOU UNDER-STAND!?

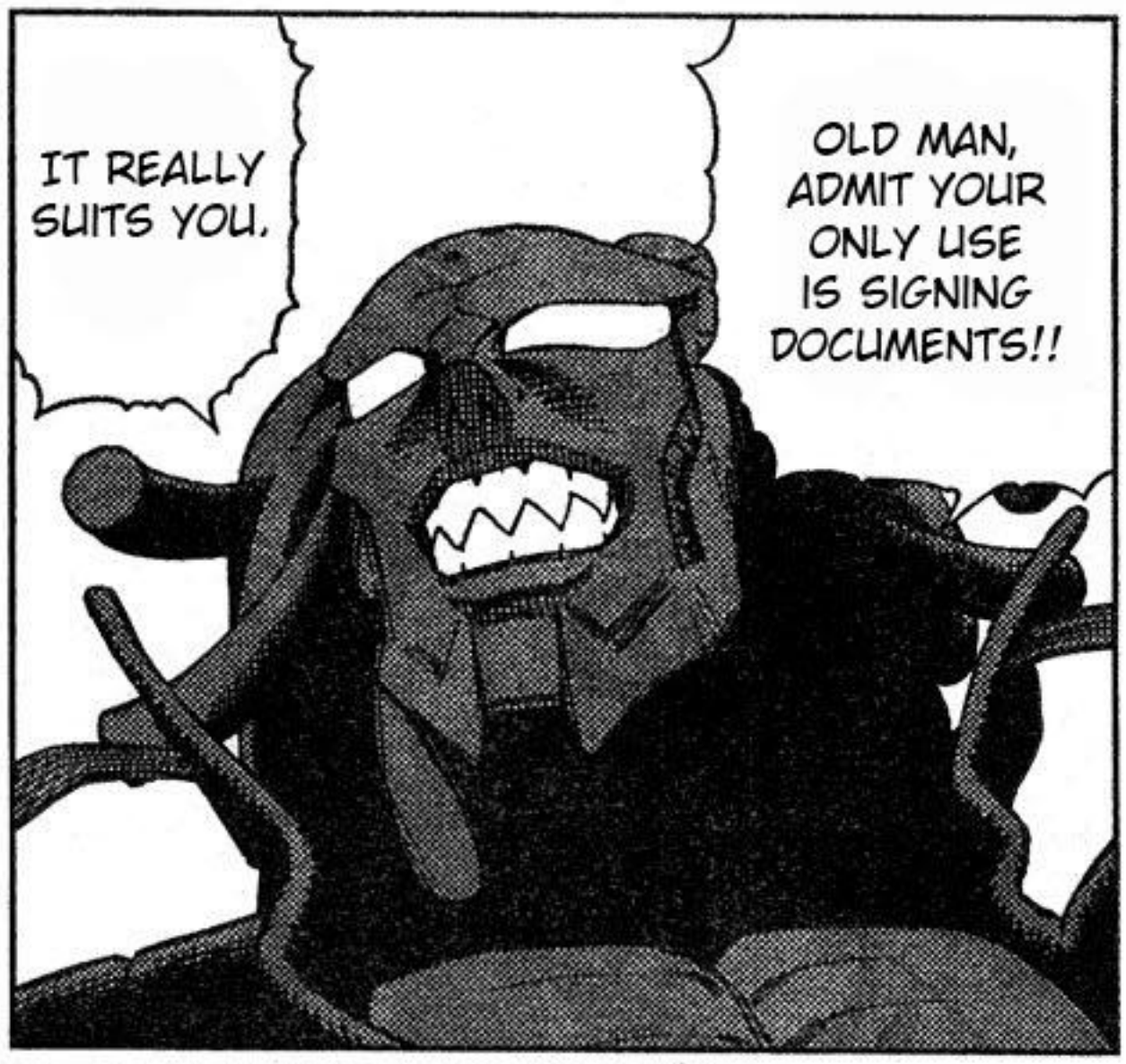

PLEASE, LET ME SAY ONE THING, TOO!!

HOHOHOHO ALL THE ACTORS ARE GATHERED TOGETHER.

IT'S A MONSTER !?

BONJOUR, EVERYBODY!

CHIEF GESIGNER PISSARRO CRIÉ DE VOUIVRE.

VENUS B BLOCK SEED "GENOME KINGDOM".

HOW DO YOU DO!

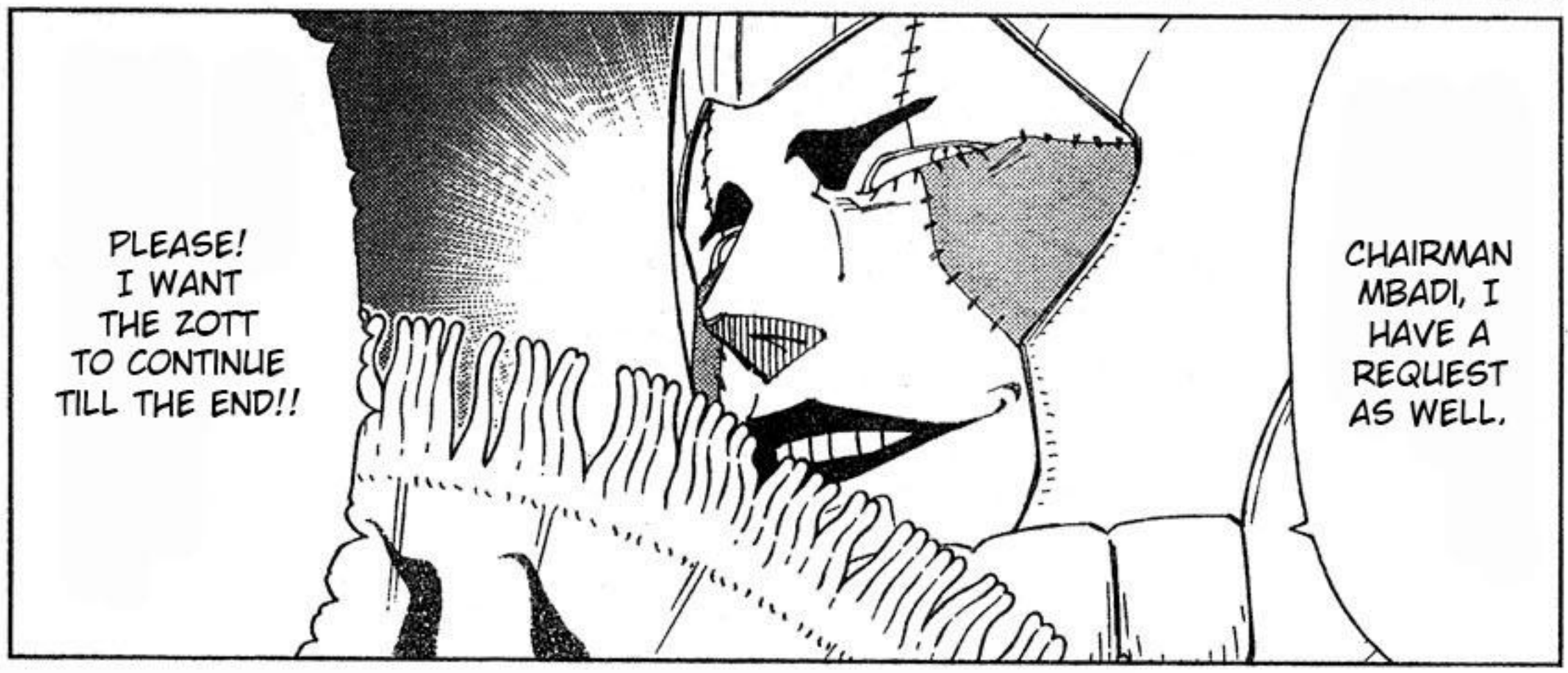

FOOTNOTE: GESIGNER IS A GENETIC DESIGNER. A COINED WORD FROM GENOME + DESIGNER.

ONLY THE TEAM THAT WINS THE PRE-TOURNAMENT "VENUS CUP" CAN BECOME OUR REPRESENTATIVE IN THE ZOTT.

WE, THE REPUBLIQUE VENUS, UNLIKE JUPITER, ARE FOUNDED ON THE PRINCIPLES OF FREE COMPETITION.

UMM...

MY "GENOME KINGDOM" DEFEATED THE LAST ZOTT CHAMPION, TEAM "LE BEHEMOTH".

OF COURSE WE MUST MEET THOSE EXPECTATIONS. HOHOHO!!

I'VE GOT NO BUSINESS WITH A DICKHEAD WITH A DEGREE!!

GET LOST!!

OUR OPPONENT FOR THE SEMI-FINALS?

SO THOSE ARE THE B BLOCK SEED?

OHH, SCARY SCARY.

ZEKKA, YOUR OPPONENT WON'T BE ME, BUT MY OPUS.

AHHHH?

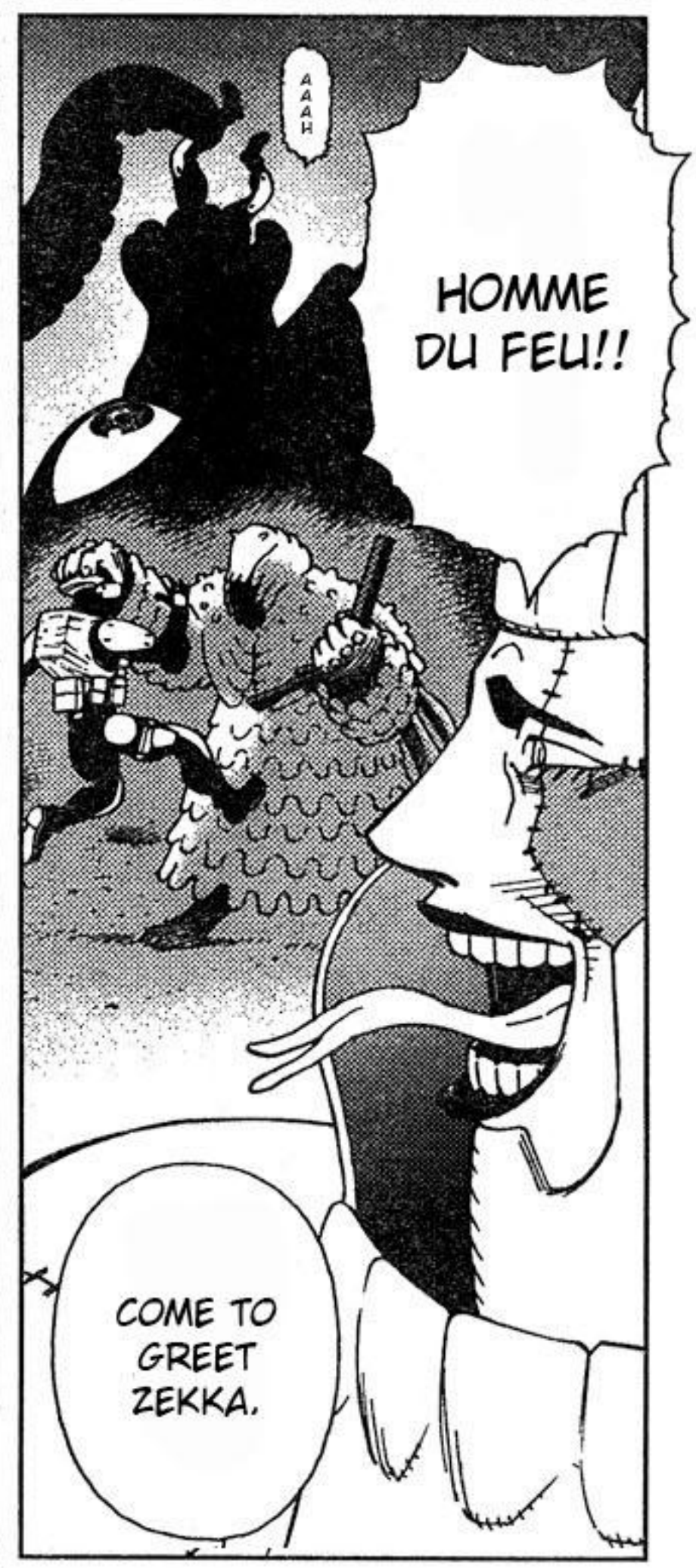

TL NOTE: PISSARRO SAYS OPUS, THE LATIN FOR "WORK" USED IN MUSIC, ARCHITECTURE AND ARTS. IN THIS CASE I THINK HE'S REFERRING TO HIS CREATION AS A WORK OF ART.

TL RANT: OCTOLIPS!! IT'S BEEN A WHILE SINCE WE'VE SEEN ALITA DOING THAT FACE :O

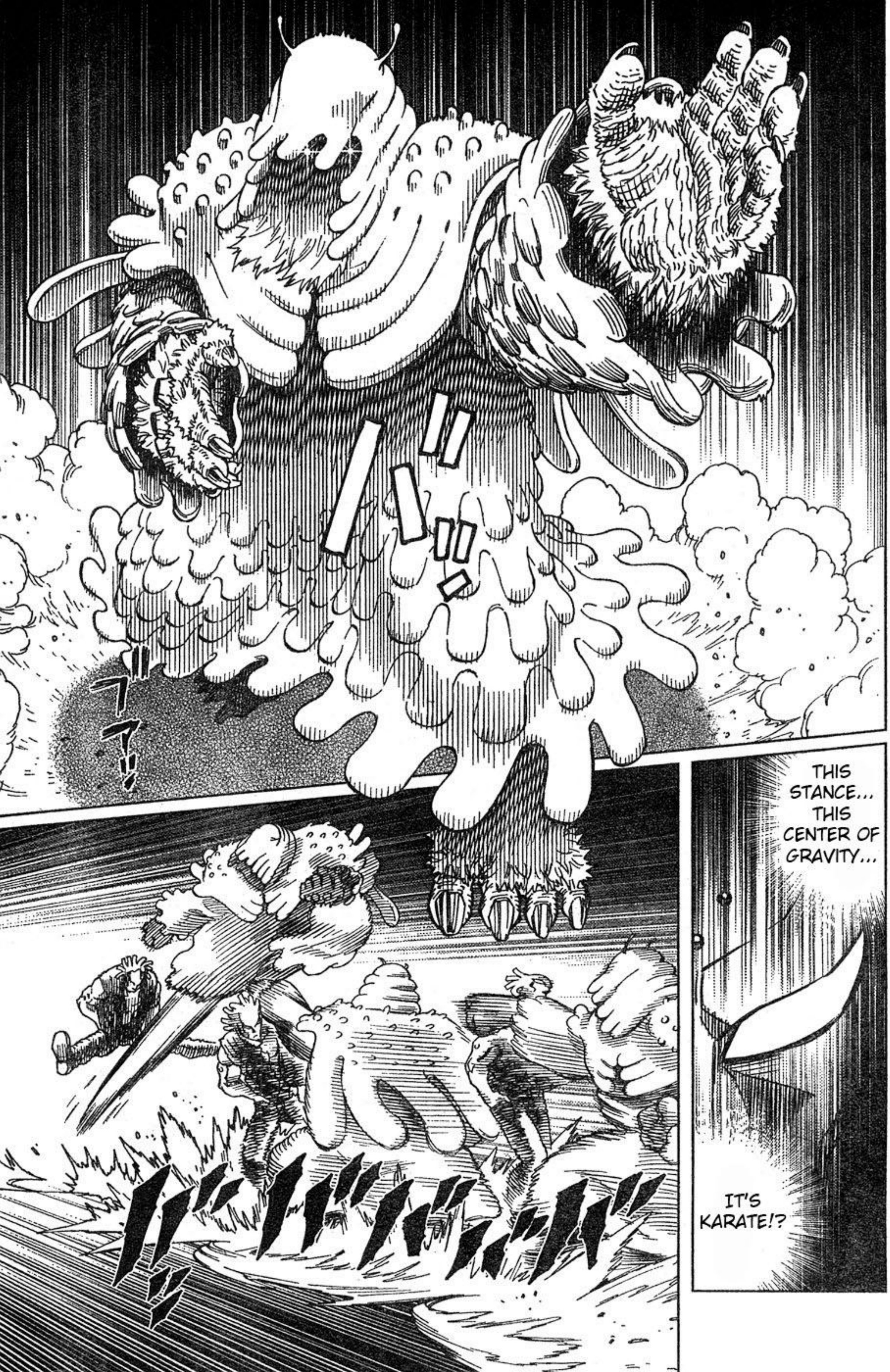
THIS STANCE... THIS CENTER OF GRAVITY...
IT'S KARATE!?

GREET ME WITH A WHITE BELT LEVEL...
YOU UNDERES-TIMATED ME!!

ドッ

ズバッ!!
ガシャア

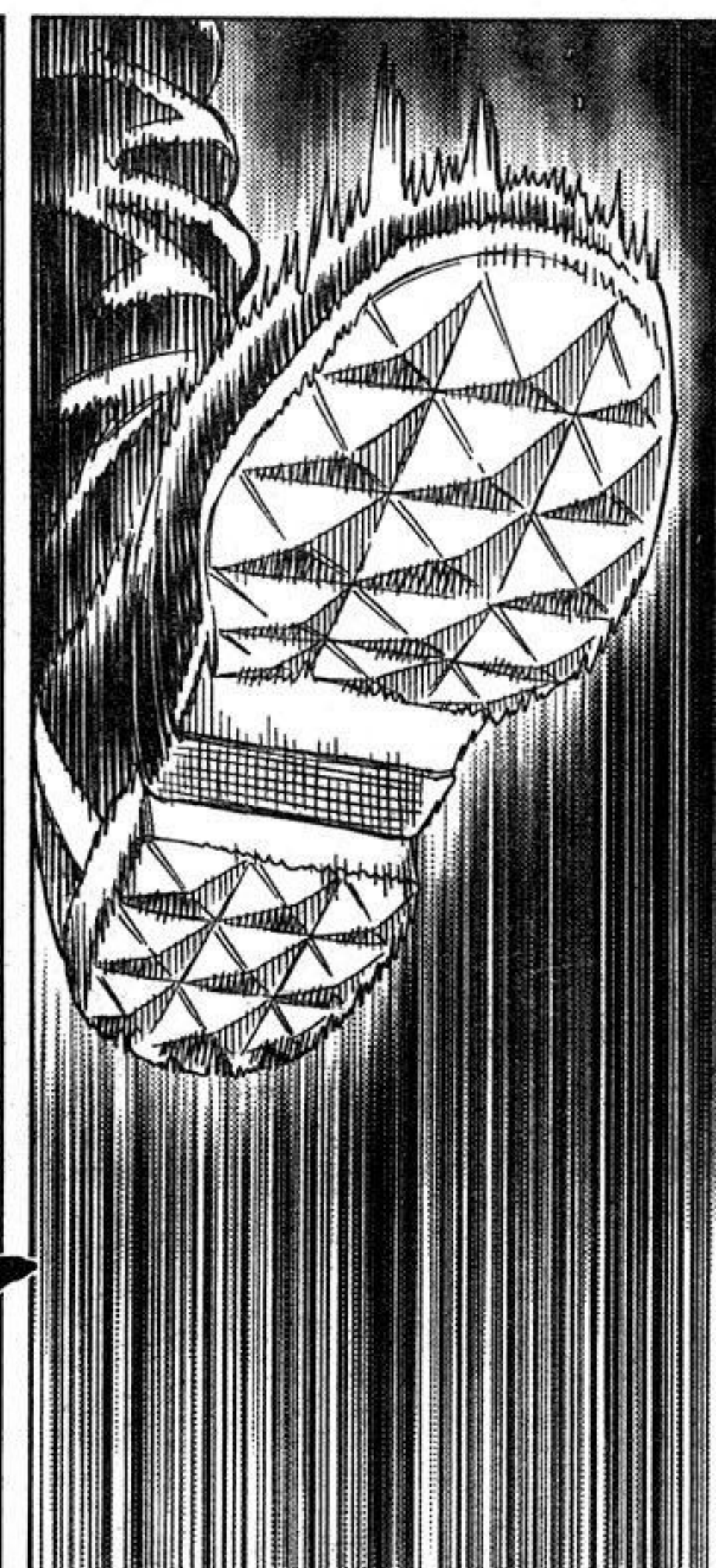

ゴキッ!!
ボッ

YOU...!?

ドゴ!

ゴキ
ゴキッ

SUCH A SLOW PUNCH HIT ZEKKA...!?
IM... IMPOS-SIBLE!!

OUI, MONSIEUR.

THAT'S ENOUGH HOMME DU FEU!!
ドサッ

THAT FACE...!!

YOU!!

WE'VE BEEN REDUCED TO THIS ROLE...

THAT'S RIGHT! HIS GENES ARE 95% ZEKKA'S... YOUR GENES!!

HE LOOKS JUST LIKE YOUR YOUNG SELF, DOESN'T HE!?

THIS IS GENOME KINGDOM'S PIVOTAL GESIGNER CREATURE, HOMME DU FEU.

THE NAME HOMME DU FEU (MAN OF FIRE), DO YOU KNOW IT'S ORIGIN?

MY PATRON'S BIOVOUIVRE COMPANY HOLDS THE PATENT AND INTELLECTUAL PROPERTY RIGHTS TO ALL OF ZEKKA'S GENETIC DATA.

Biovouivre

NO... THEY ARE NOT YOUR GENES, YOU NO LONGER HAVE LEGAL OWNERSHIP OVER THEM...

ZEKKA BEER

THE SPECIAL QUALITIES THAT ZEKKA'S GENES HOLD HAVE BEEN USED BY BIOVOUIVRE IN VARIOUS MANUFACTURED GOODS!

ZEKKA MEAT

ZEKKA CLOTHES

ZEKKA DOG

ZEKKA CHAIR

ZEKKA TABLE

WHEN DID YOU...!?

BY THE WAY, ZEKKA® IS A BIOVOUIVRE'S REGISTERED TRADEMARK.

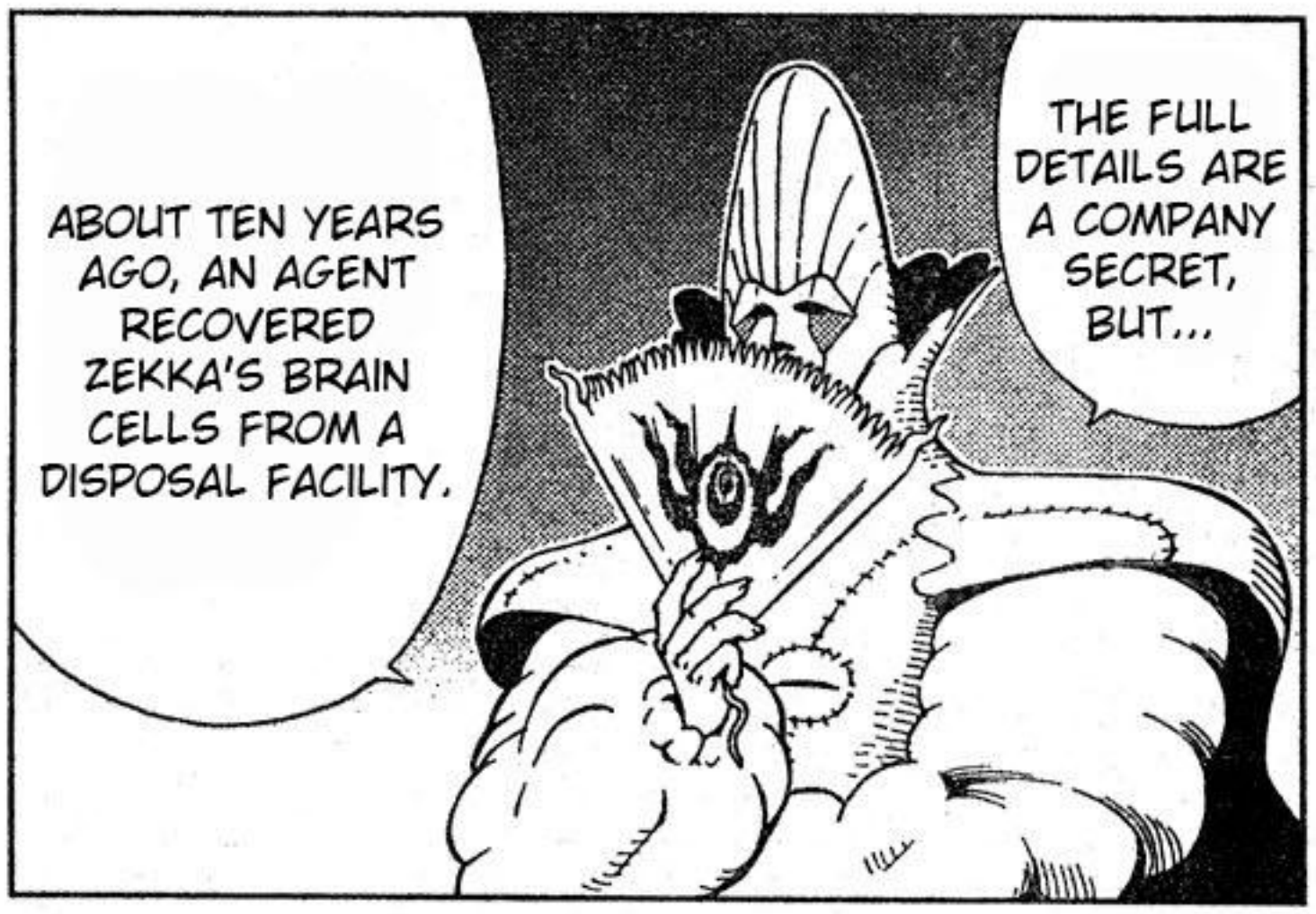
ABOUT TEN YEARS AGO, AN AGENT RECOVERED ZEKKA'S BRAIN CELLS FROM A DISPOSAL FACILITY.
THE FULL DETAILS ARE A COMPANY SECRET, BUT...

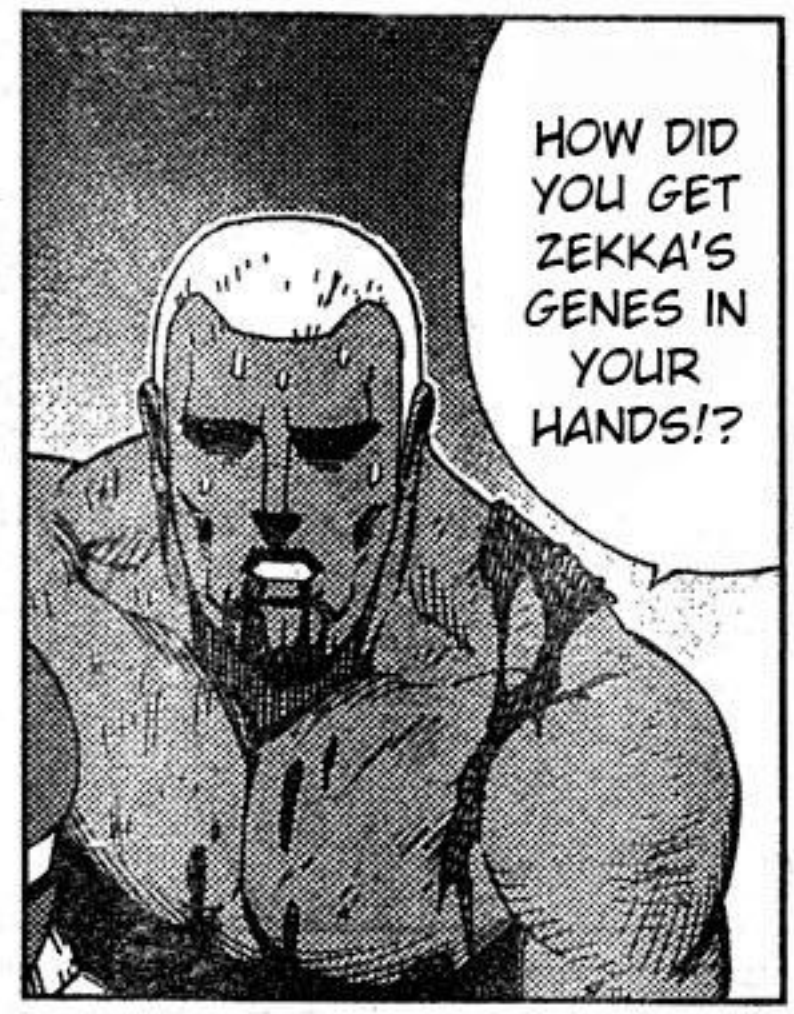
HOW DID YOU GET ZEKKA'S GENES IN YOUR HANDS!?

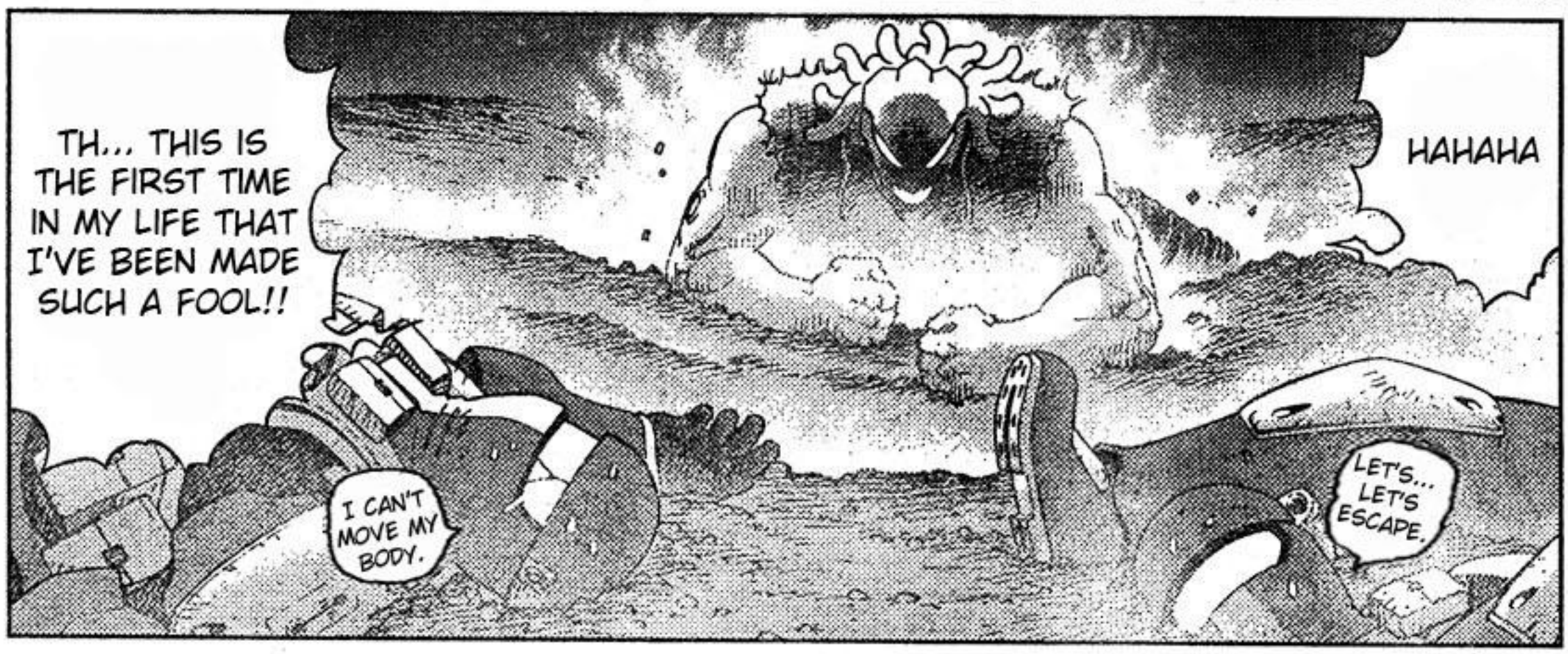
TH... THIS IS THE FIRST TIME IN MY LIFE THAT I'VE BEEN MADE SUCH A FOOL!!
HAHAHA
I CAN'T MOVE MY BODY.
LET'S... LET'S ESCAPE.

THAT WILL MAKE YOU THINK AGAIN!!
YOU DISCARDED YOUR FLESH AND BLOOD BODY... WHAT YOU WOULD CALL MOTHER NATURE'S GIFT.
HOW MUCH POTENTIAL AND STRENGTH COULD BE HIDDEN IN IT...

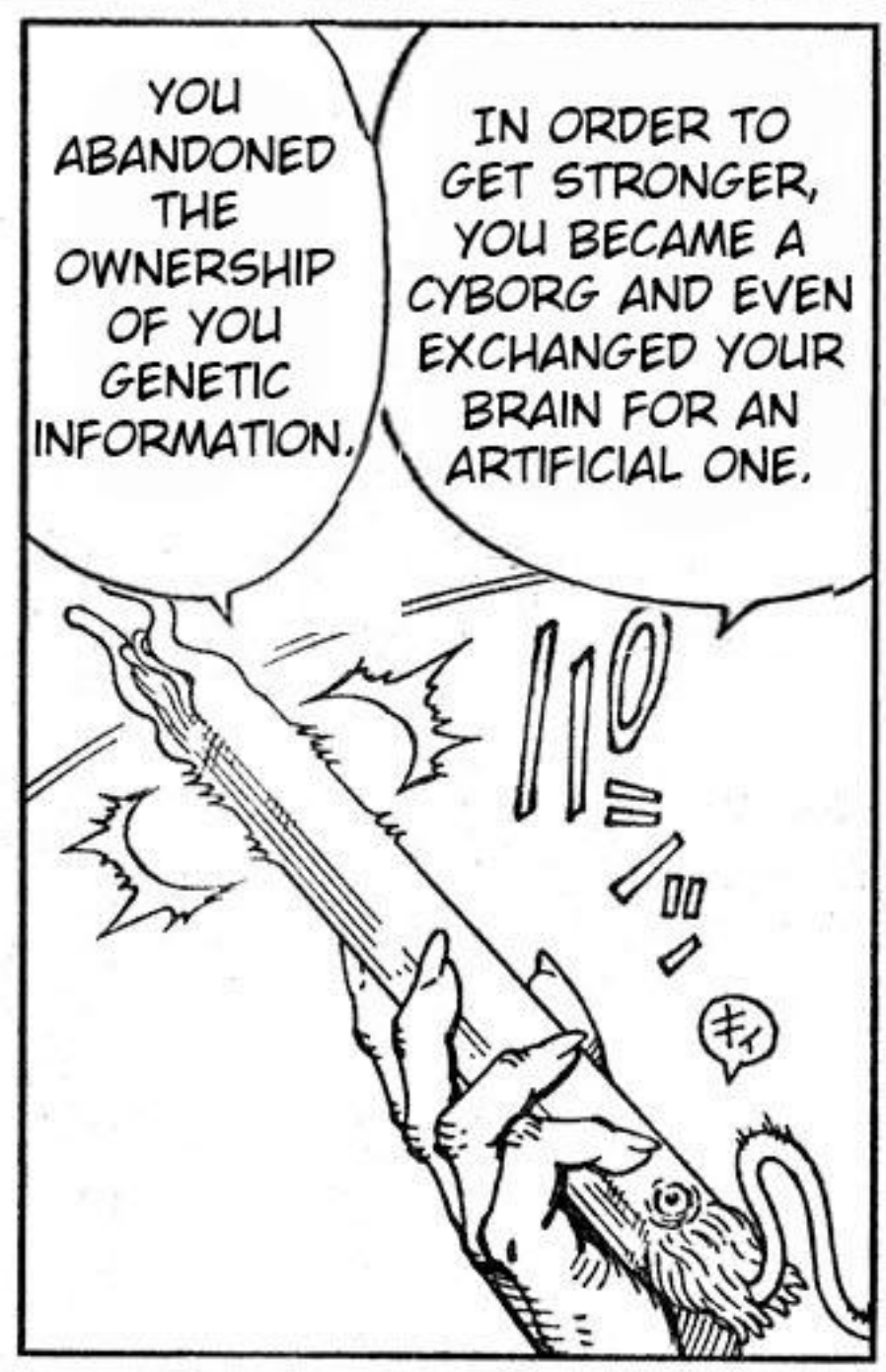
YOU ABANDONED THE OWNERSHIP OF YOU GENETIC INFORMATION.
IN ORDER TO GET STRONGER, YOU BECAME A CYBORG AND EVEN EXCHANGED YOUR BRAIN FOR AN ARTIFICIAL ONE.
キィ

ZEKKA-DONO*!

ドゴ

* DONO ROUGHLY MEAN "LORD" OR "MASTER"

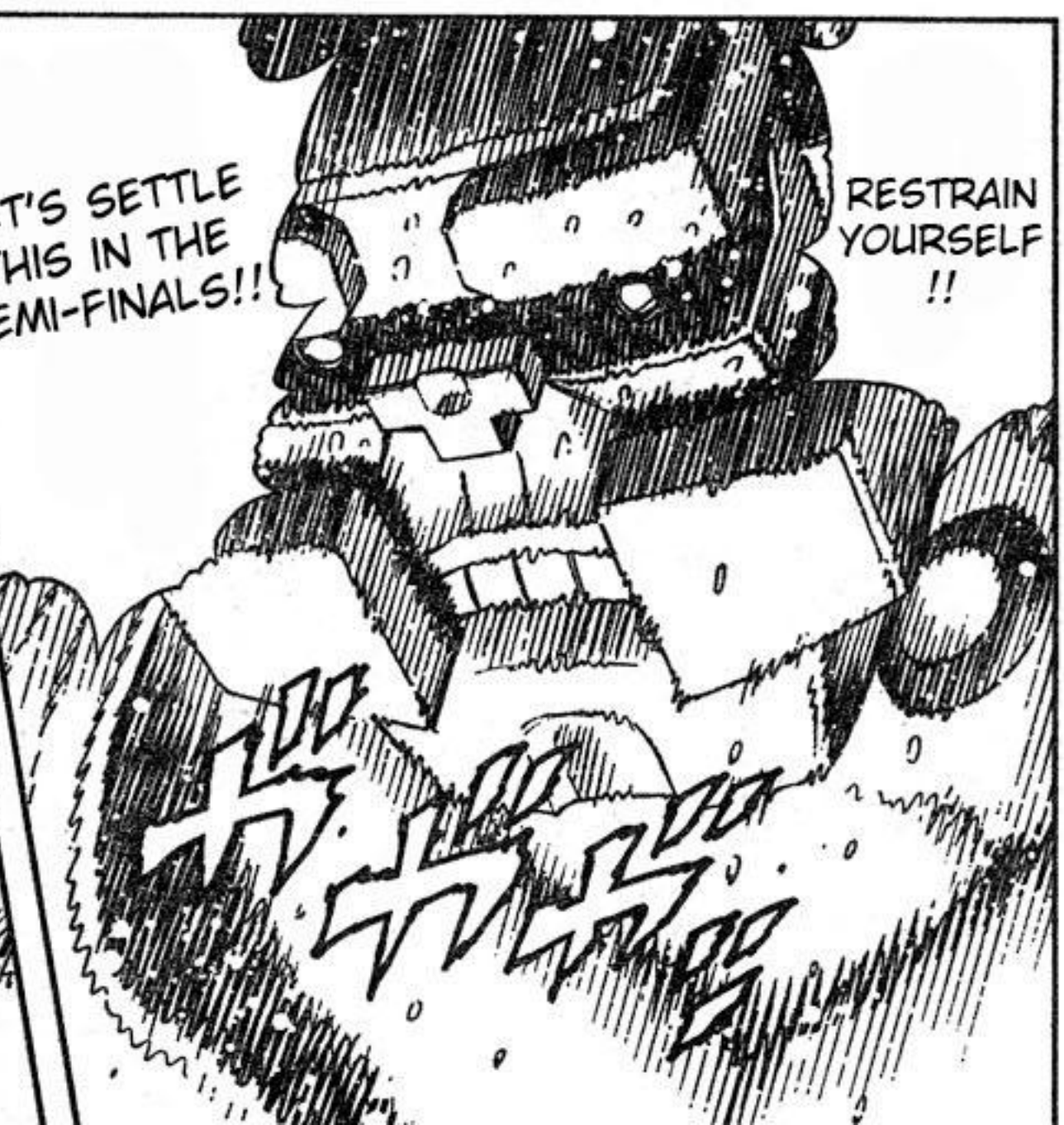

WE'VE TAKEN ACTION RISKING OUR LIVES IN AN INFORMATION COLLECTING MISSION.

THIS IS JACK GERAMBO, IN SEARCH OF THE TRUTH BEHIND THE TOURNAMENT SUSPENSION.

GO!! MR. REPORTER, NOW IS YOUR CHANCE!!

ウガー

THANK YOU!!

AHEM... THERE ARE VARIOUS CIRCUM-STANCES TO TAKE INTO ACCOUNT...

COMBAT GTV

CHAIRMAN MBADI, PLEASE GIVE US A COMPREHENSIVE EXPLANATION!!

WAIT!

I'LL HAVE YOU MAKE A PROMISE IN FRONT OF ALL THE MEMBERS HERE.
SECOND,
AND DON'T TRY TO BACK DOWN ON THAT PROMISE!!
IF WE BECOME THE CHAMPIONS, YOU HAVE TO RECOGNIZE TIPHARES AND THE SCRAPYARD AS INDEPENDENT NATIONS.

WHOEVER BECOMES THE CHAMPION OF THIS TOURNAMENT TAKES TIPHARES AND THE SCRAPYARD!?

HEY, HOW ABOUT THIS!?

A FLASH OF GENIUS!!

I DON'T MIND.

BUT IF YOU FIRMLY PROMISE IT'S A SAFE PLACE, I DON'T HAVE ANY OBJECTIONS.

IT'S A LITTLE BIT DIFFERENT THAN WHAT I PLANNED... MY KARATE PLANET...

PANT

DOING WHATEVER THEY WANT.

THESE GUYS, LOOK AT 'EM, LOOK AT ALL OF THEM.

ナニ!!

UNFORGIVABLE!!

SMILE

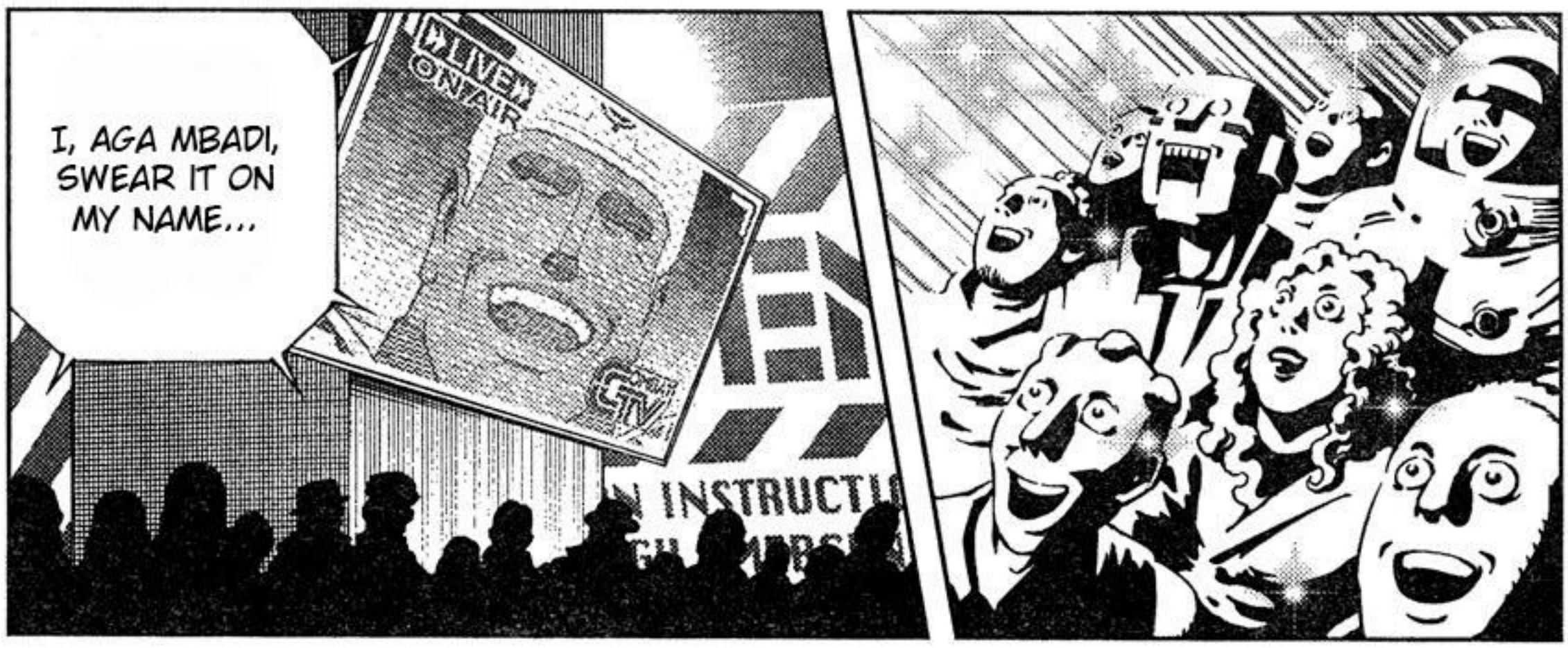

THE 10TH ZOTT WILL CONTINUE!!
AND THE CHAMPION TEAM WILL HAVE RECOGNIZED SOVEREIGNTY OVER TIPHARES AND SCRAPYARD AS A COMMONWEALTH.

THAT'S THE WAY TO SPEAK!!
THAT'S CAPTAIN MBADI FOR YOU!
MBA-DI! MBA-DI!

ヨロ…
ポン
WAY TO GO!!
FOR A SHORT TIME WE WONDERED WHAT WOULD HAPPEN, BUT MR. MBADI'S FIRM RESOLUTION IS THAT THE TOURNAMENT WILL CONTINUE!!
IT'S DECIDED THAT THE SPACE ANGELS ADVANCE TO THE FINALS!!
WHO WILL SURVIVE!?
←To be continued

八爪魚的士

GUNNM Last Order 銃夢 ラストオーダー

PHASE:72 SHOW IT TO THE WHOLE WORLD.

FOR THE PURPOSE OF REPAIRING THE ARENA AND STRENGTHENING THE SECURITY FOR THE AUDIENCE...
THE B BLOCK SEMIFINAL MATCH PITTING VENUS REPRESENTATIVE GENOME KINGDOM VS SPACE KARATE ALLIES HAS BEEN POSTPONED FOR TWO DAYS.
WE'RE IN THE 7TH DAY OF THIS 10TH ZOTT PLAGUED WITH PROBLEMS!!
WHAT'S BEHIND THE SCENES IN THIS TROUBLESOME ZOTT...!?

IT SAYS "I HEREBY RELEASE THE PROPRIETORS OF THE ZOTT, LADDER AND ANY OTHER ASSOCIATED PERSONS, OF ANY DUTY OF CARE OR RESPONSIBILITY FOR ANY DAMAGES AND/OR LOSS I MAY SUFFER AS A CONSEQUENCE OF ENTERING TO WATCH THE MATCHES OF THE 10TH ZOTT."

AND THEY'RE REQUESTING THE SPECTATORS TO SIGN THIS DOCUMENT.

I ALREADY BOARDED AND CAN'T LEAVE THIS SHIP, LIKE THE TITANIC!!

IT'S NATURAL FOR ME,

OH! MR. HOPPER, YOU REMAINED HERE!?

YOU'RE ALIVE AND KICKING.

IN OTHER WORDS, YOU WON'T BE ABLE TO COMPLAIN EVEN IF YOU DIE WATCHING THE REST OF THE MATCHES!!

PEOPLE WHO APPRECIATE THEIR LIVES ARE LEAVING ONE AFTER ANOTHER...

BUT ON THE OTHER HAND, THERE ARE A FEW OTHERS STAYING HERE, STRETCHING THEIR LIVES TO WITNESS THIS HISTORIC MOMENT!!
OF COURSE! I, J. GERAMBO, WILL AS LONG I'M ALIVE, CONTINUE REPORTING THE WHOLE STORY IN THIS TOURNAMENT!!
ALITA'S LIFE

FUUUSSSHHH

KOHHHHHHHH

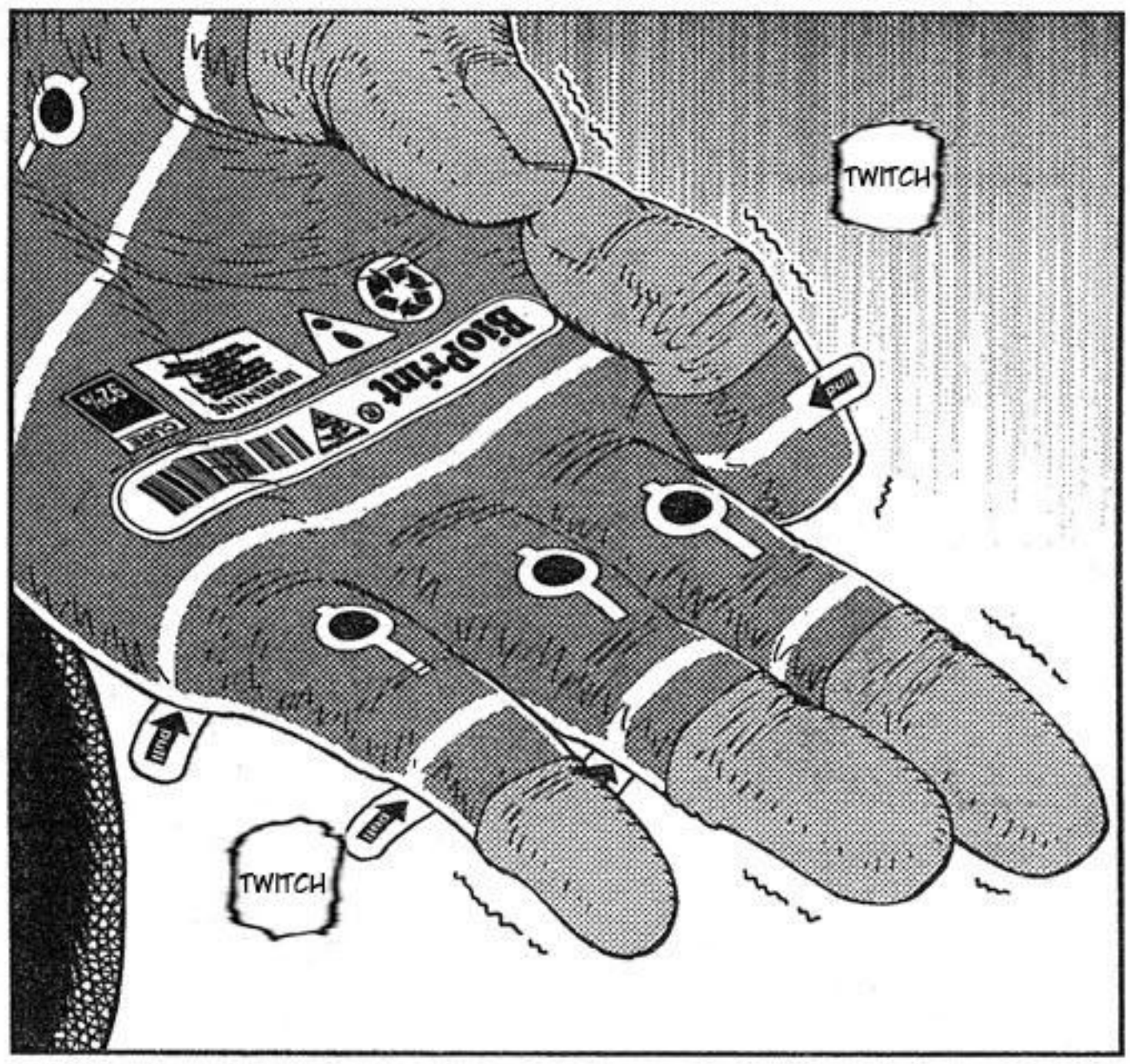

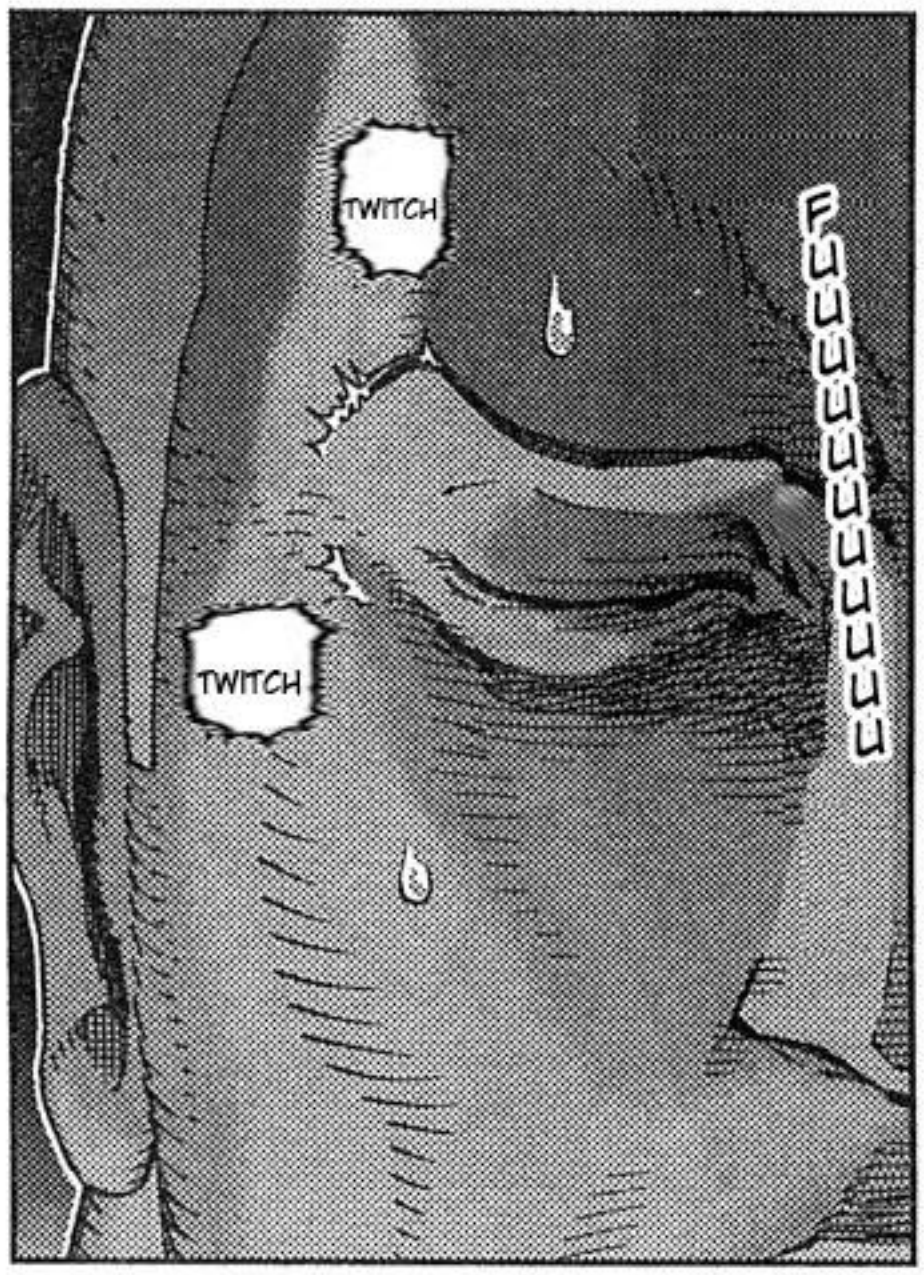
TWITCH
TWITCH
FUUU

YOUR ONLY USE IS SIGNING DOCUMENTS!!

AN UNDERDOG HAS NO QUALIFICATION TO CANCEL THIS TOURNAMENT!!

YOU DIDN'T TAKE ME SERIOUSLY!!

THINK YOU'VE WON?

I'LL GRANT THEM CERTAIN DEATH!!

THOSE WHO DARED TO DISTURB TRINIDAD'S MEDITATION...

MA... MAS-TEEER...

ズッ ズッ ooo

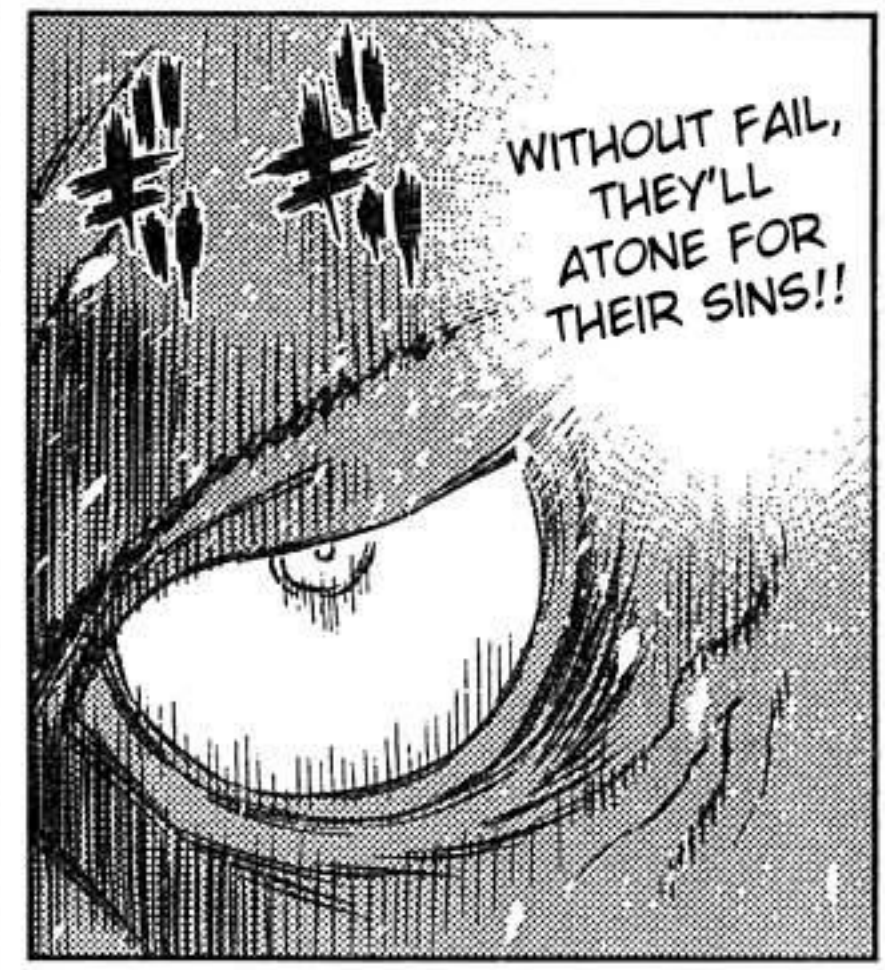

IT'S... IT'S...GUAHH... ME, TZYKROW!!

MA... MASTEEER'S LOYAL SERVAAANT...

ズルル

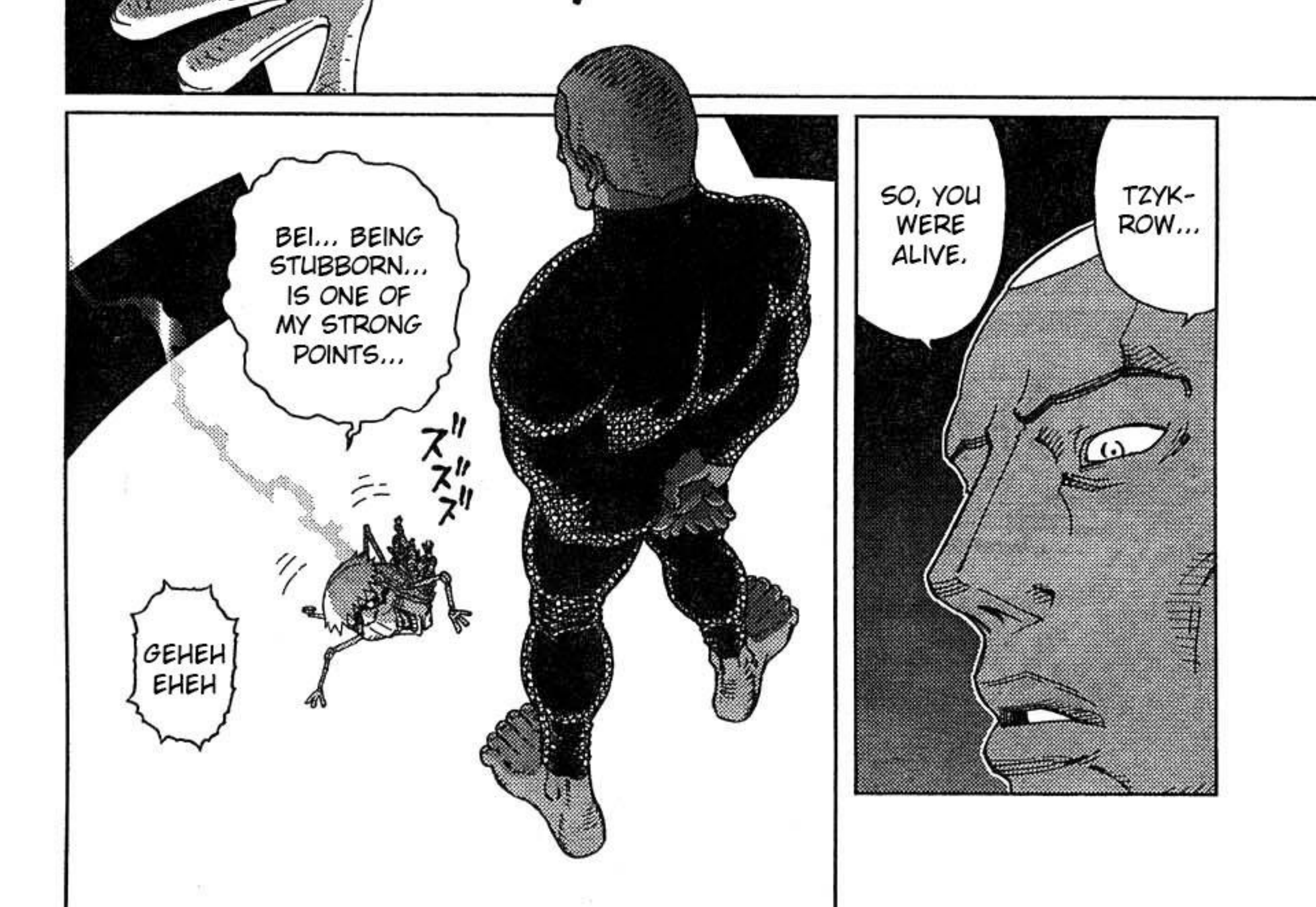

TO BE GIVEN THE PRIVILEGE OF LICKING MASTER'S HONORABLE FEET LIKE THIS...

OUUHHH

THIS TZYKROW IS PERFECTLY HAPPY...

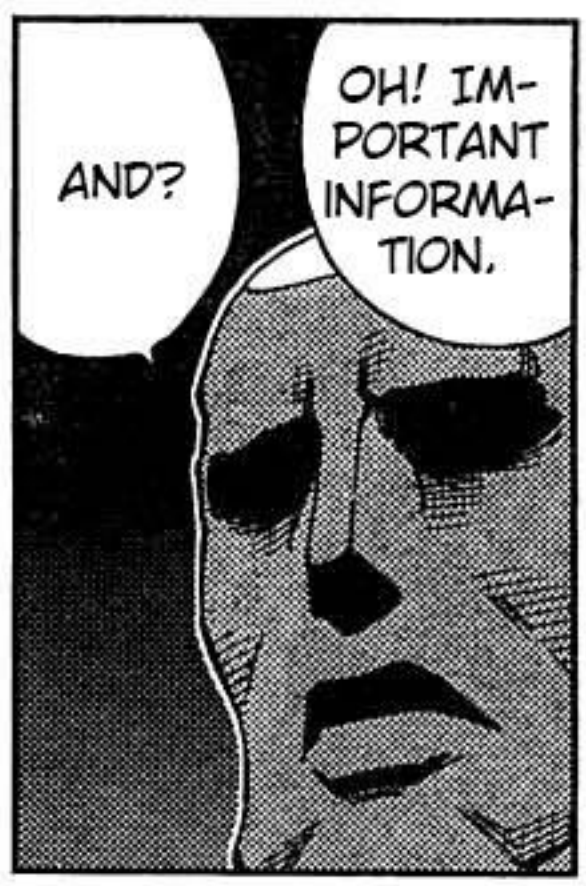

THE INTRUDER TO THE CENTRAL CORE BLOCK!!

IT WAS MY OLD DAMNED PUPIL, KLINGE YOKO.

PII!?
YOU'RE USELESS!!
DO YOU KNOW HOW MANY DAYS OLD THIS INFORMATION IS... !?
SPLAT

ゴロゴロ

GEP!!!!!!!?!

EXIT
IT CAN'T BE BLAMED.
MY GOOD-NESS! YOU'RE LOSING YOUR TEMPER...

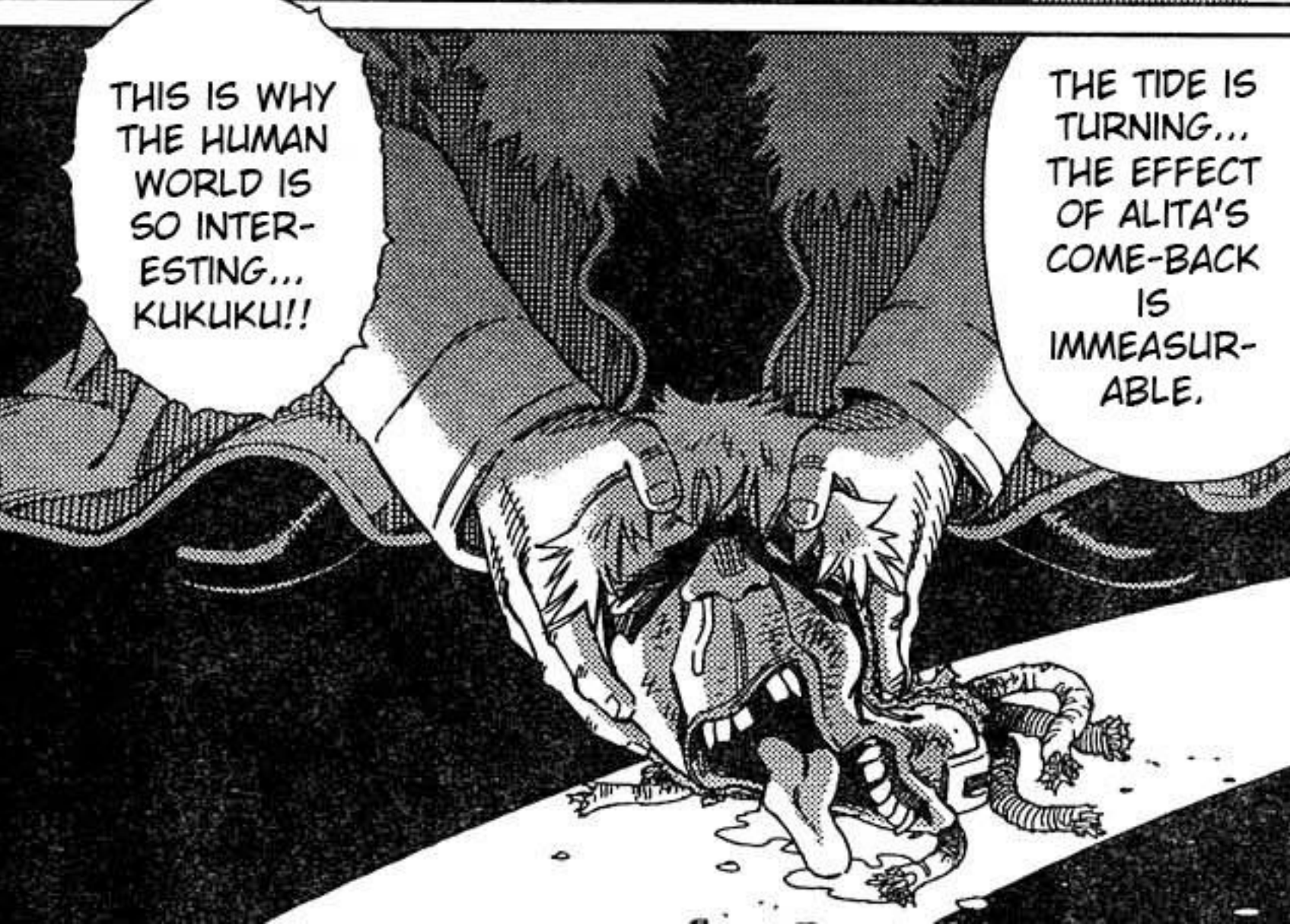
THIS IS WHY THE HUMAN WORLD IS SO INTER-ESTING... KUKUKU!!
THE TIDE IS TURNING... THE EFFECT OF ALITA'S COME-BACK IS IMMEASUR-ABLE.

HAA
HAA

CAN YOU GIVE ME THIS MAN!?

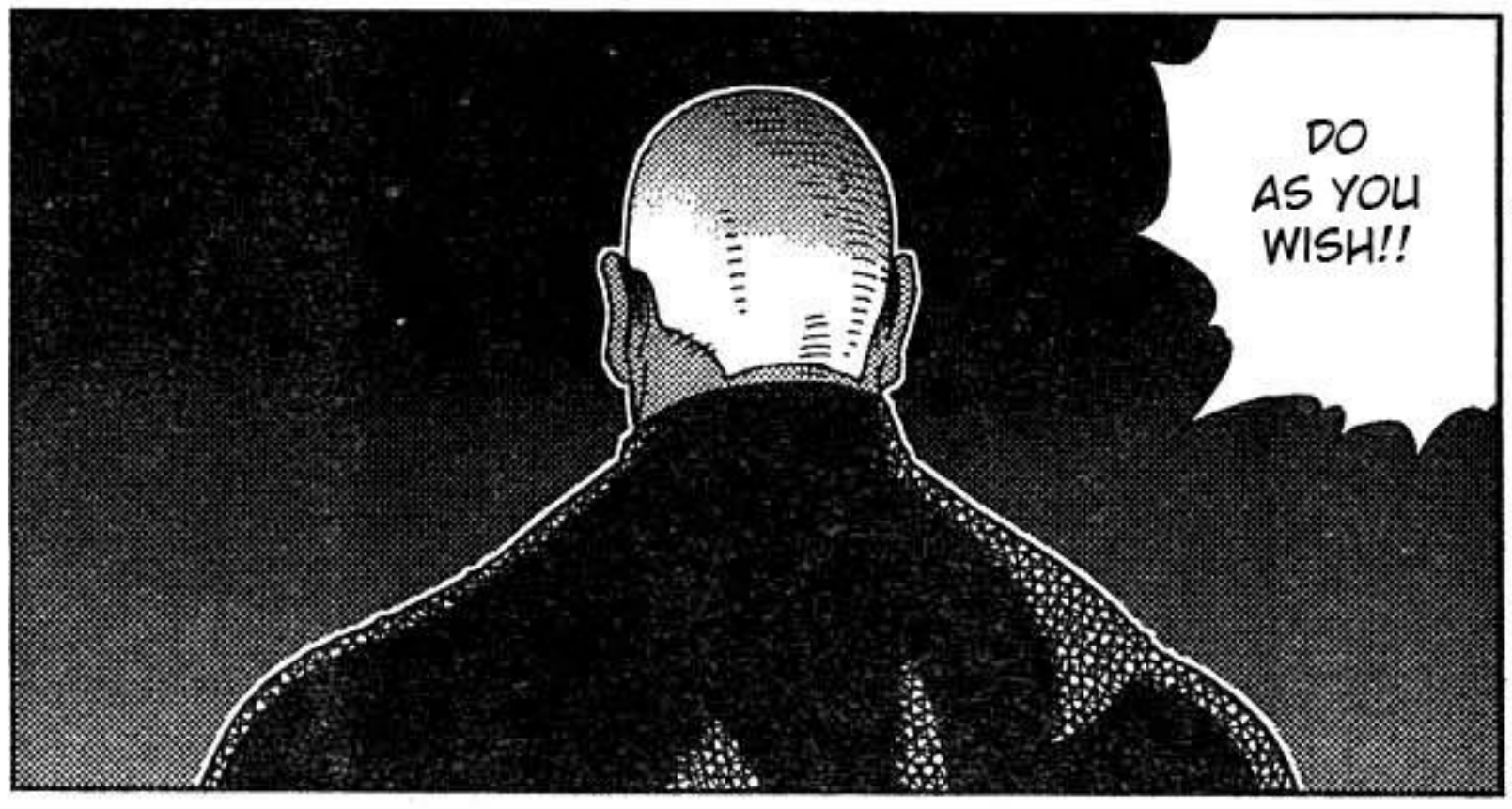

WE'RE CURRENTLY TAKING OFF FROM KETHERES WITH A FINAL DESTINATION TO MARS OLYMPUS SPACEPORT.

716

OLYMPUS EXPRESS C-204

C-203

ゴゴゴ

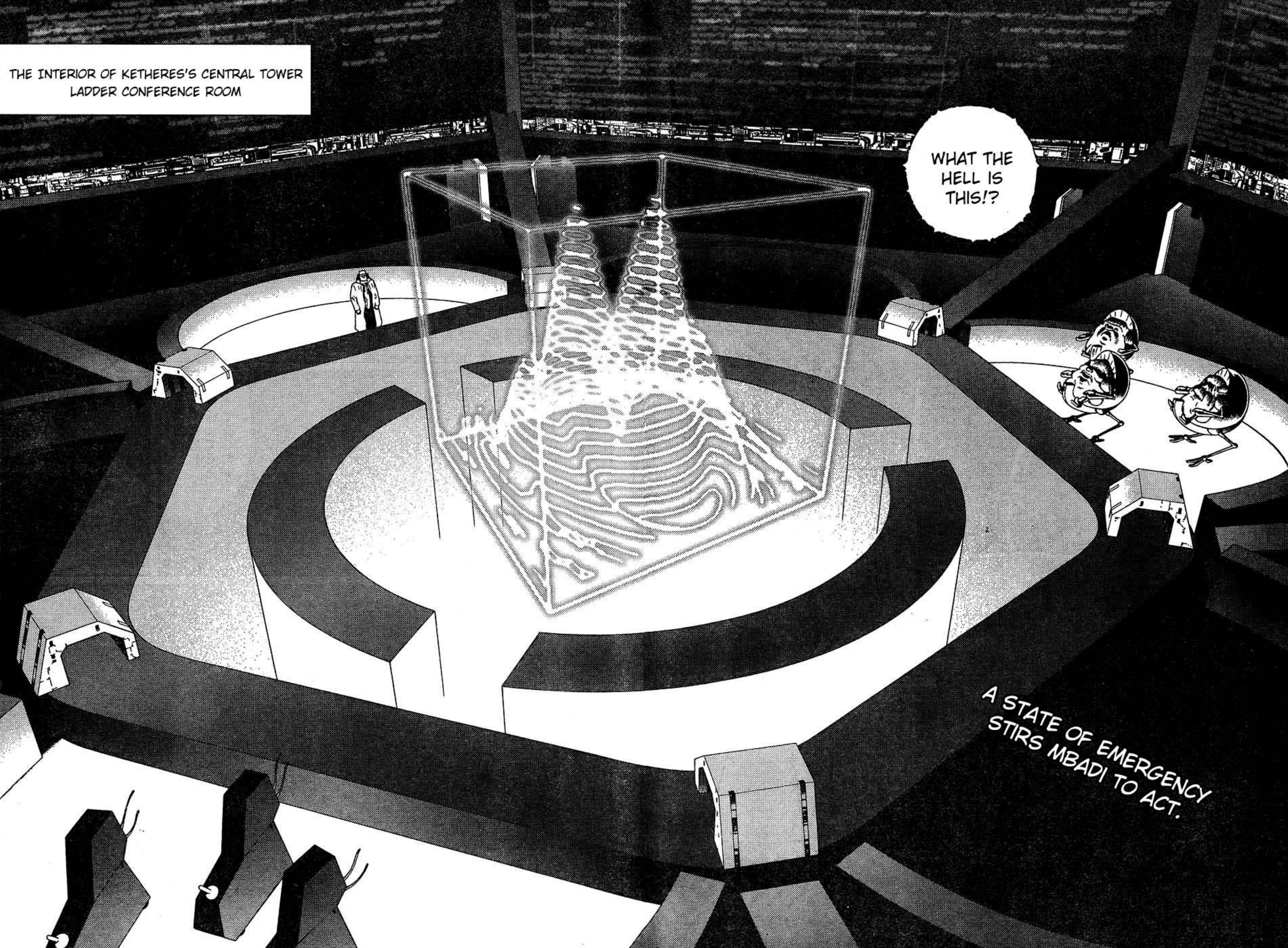
THE INTERIOR OF KETHERES'S CENTRAL TOWER
LADDER CONFERENCE ROOM
WHAT THE HELL IS THIS!?
A STATE OF EMERGENCY STIRS MBADI TO ACT.

WON'T WE BE LATE FOR DINNER!?

AN EMERGENCY MEETING? HASN'T THE TOURNAMENT FINISHED YET!?

LADDER COUNCIL RÉPUBLIQUE VÉNUS CHIEF DELEGATE FOURNIER

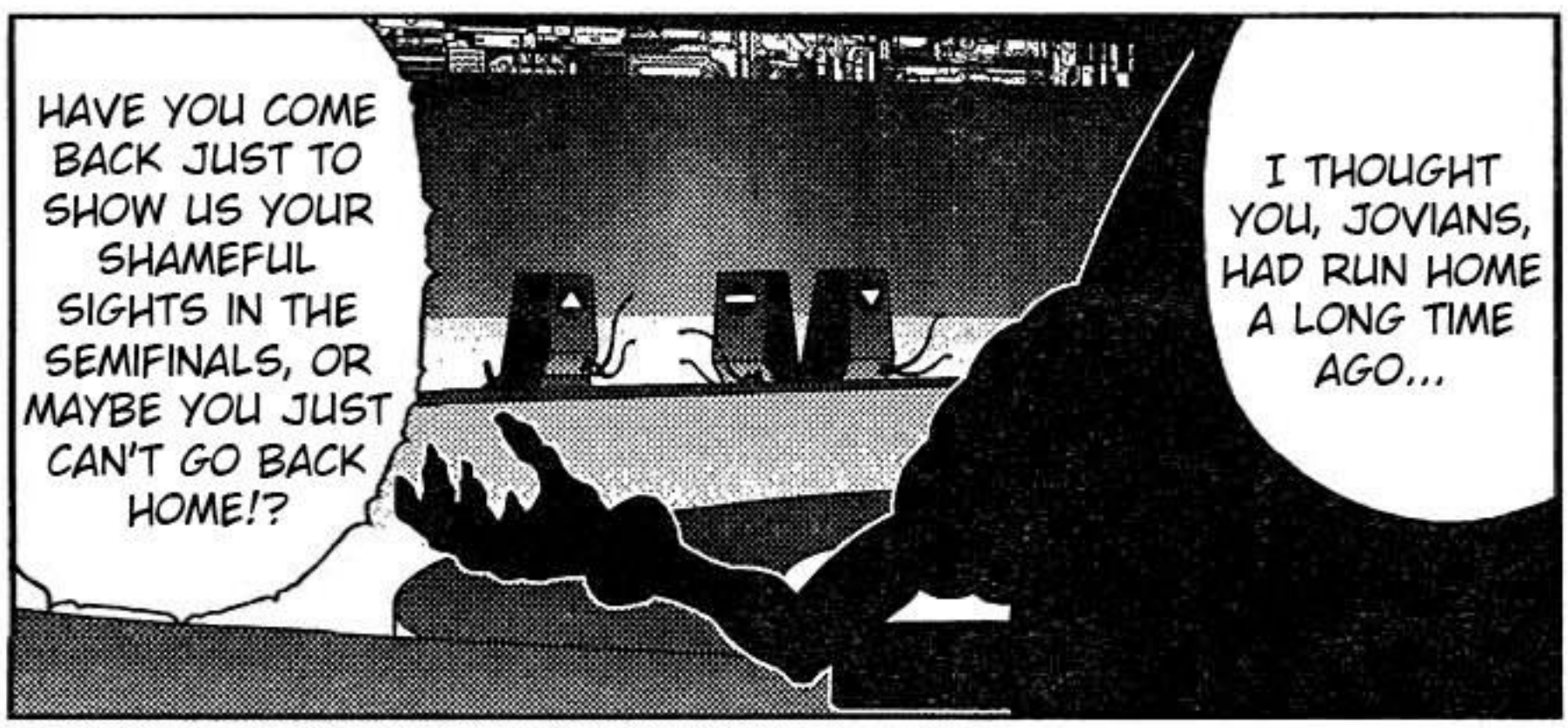

IT IS OUR DUTY TO INFORM OUR COUNTRY OF THE CRUSHING DEFEAT OF THE JOVIAN TEAM!

LADDER COUNCIL JUPITER SYSTEM UNION CHIEF DELEGATE DOTUROV68

IT WAS ME WHO CALLED THIS EMERGENCY MEETING.

LADDER ASSISTANT CHAIRMAN AGA MBADI.

NOT TO BE DISCLOSED TO ANYONE, WITHOUT EXCEPTION!!

UNTIL THE END OF THE ZOTT, I WISH FOR THE DETAILS OF THIS MEETING...

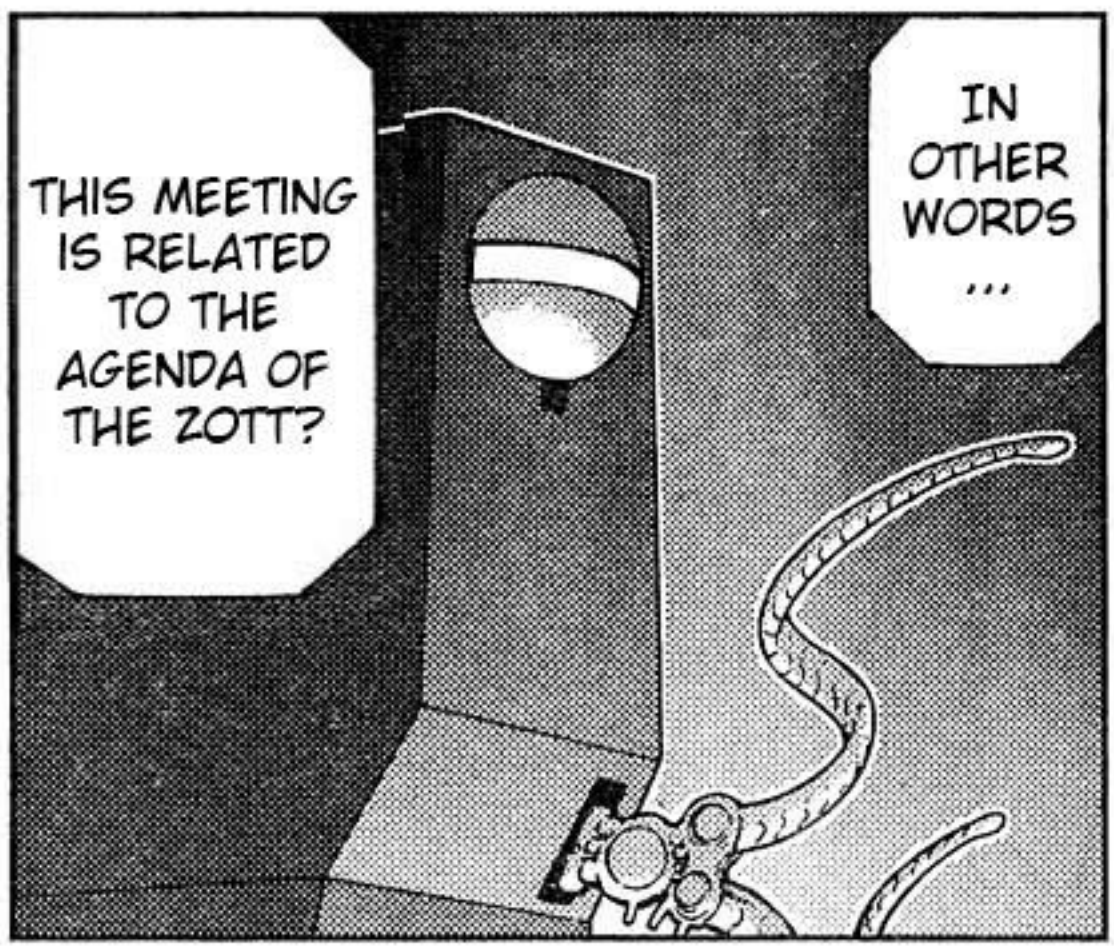

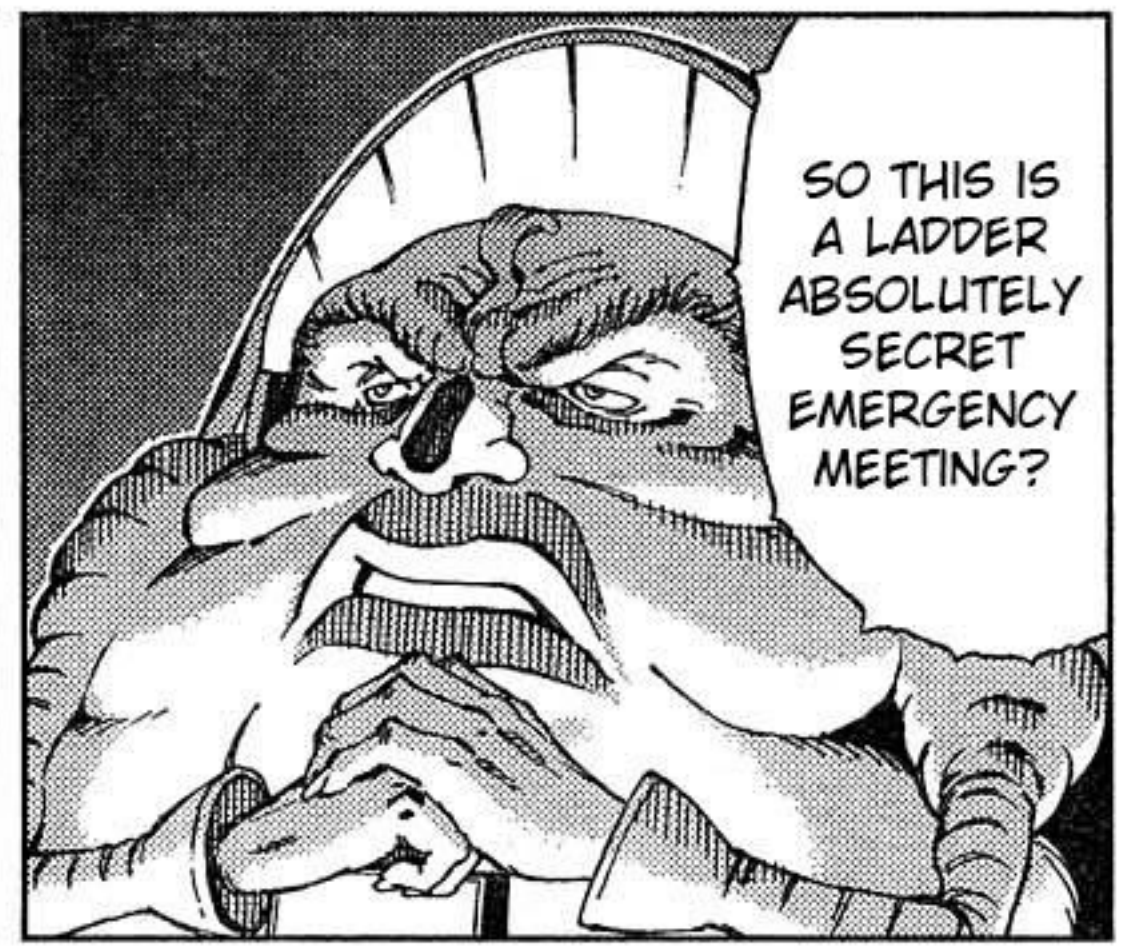

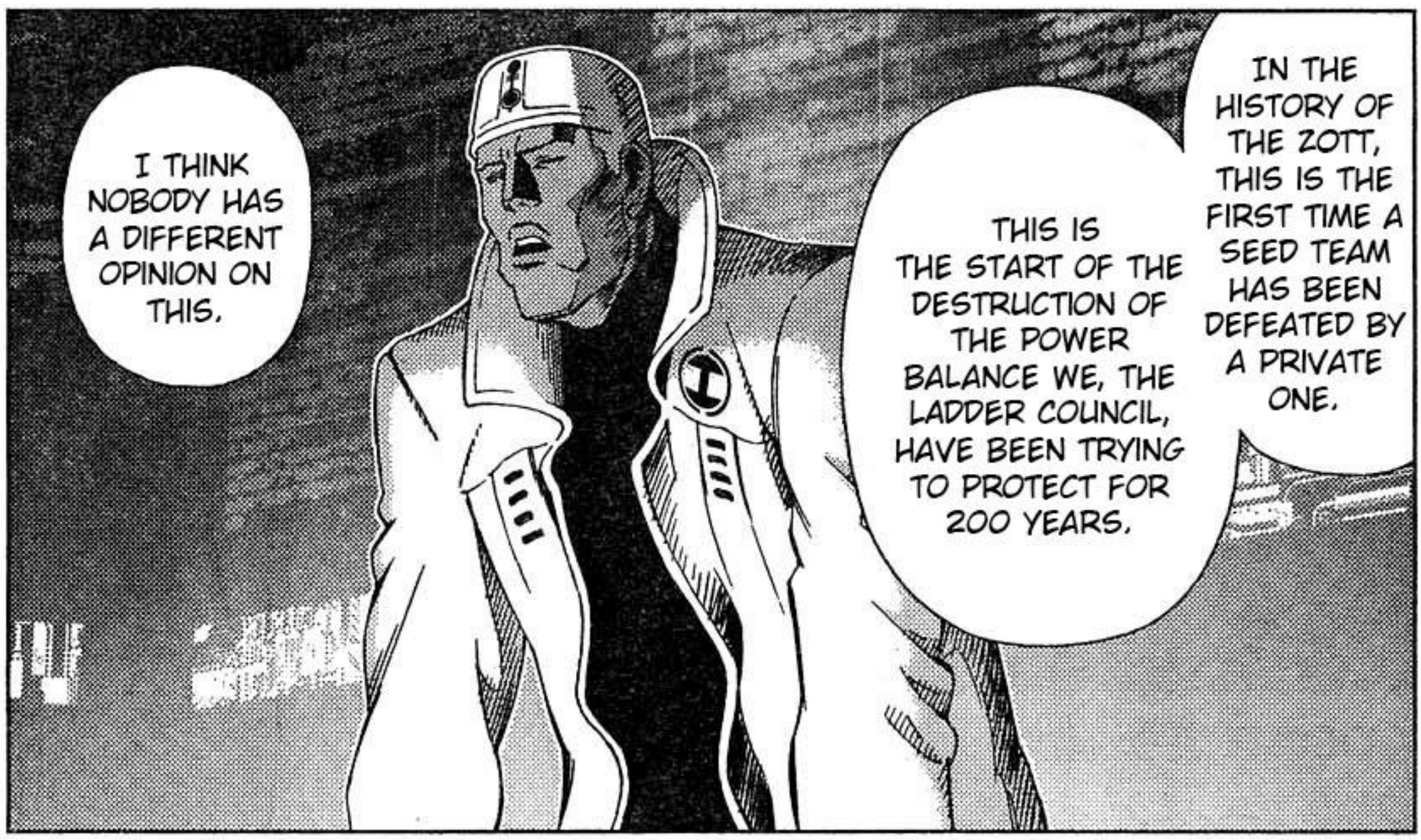

TO USE THE "SWORD OF DAMOCLES"!!
THEN, WITH MY NAME'S RECOGNITION, I ASK FOR APPROVAL...
DA...
EHH? WHAT?
THE "SWORD OF DA-MOCLES"!!

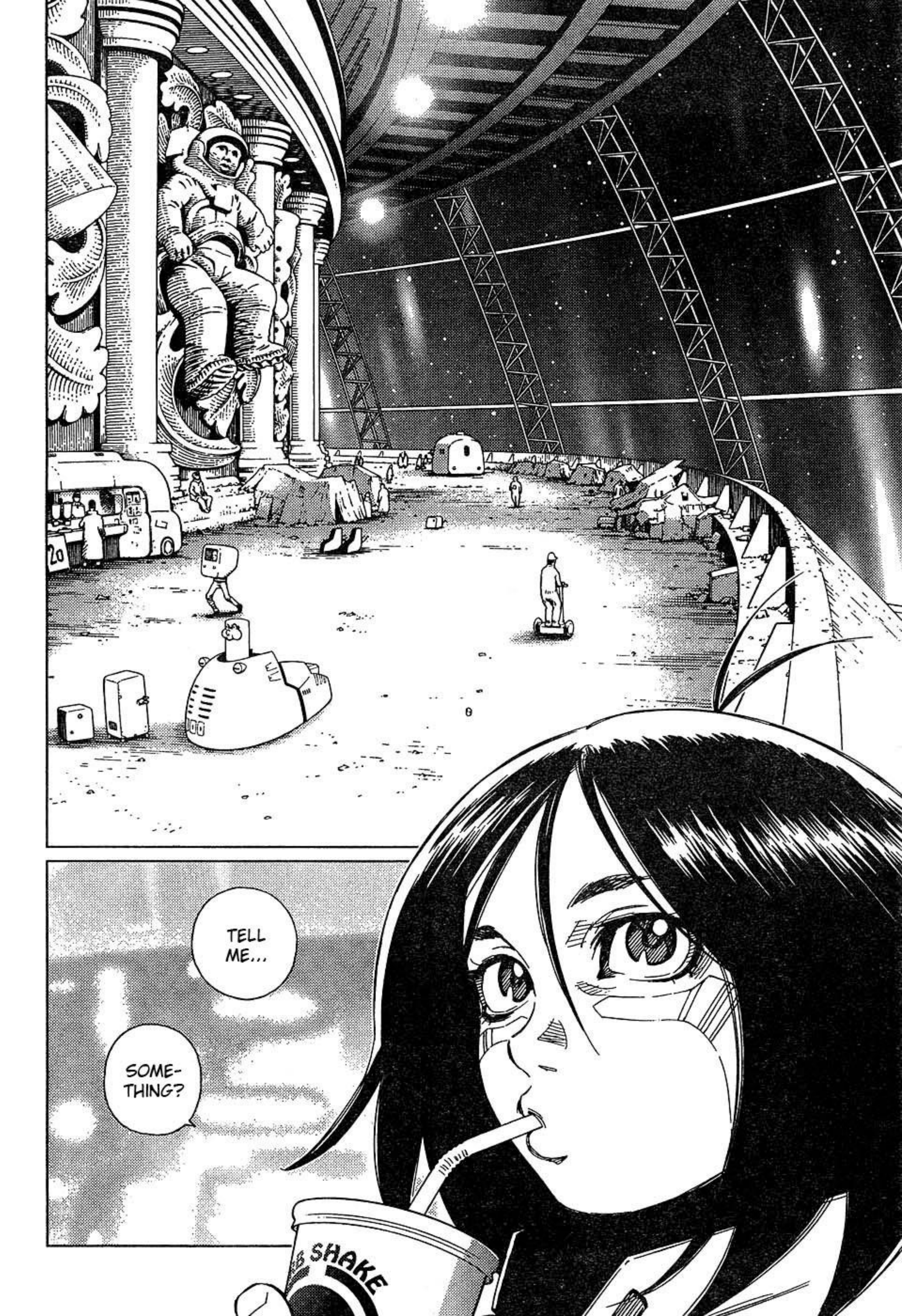
TELL ME...
SOME-THING?
SHAKE

UMM.

UH...

24hr Foods
たい焼き
焼みにぎり
たこ焼き
COFFEE
茶
超本物たい焼き
IS LIMEIRA ALL RIGHT?
YE... YEAH.
COFFEE

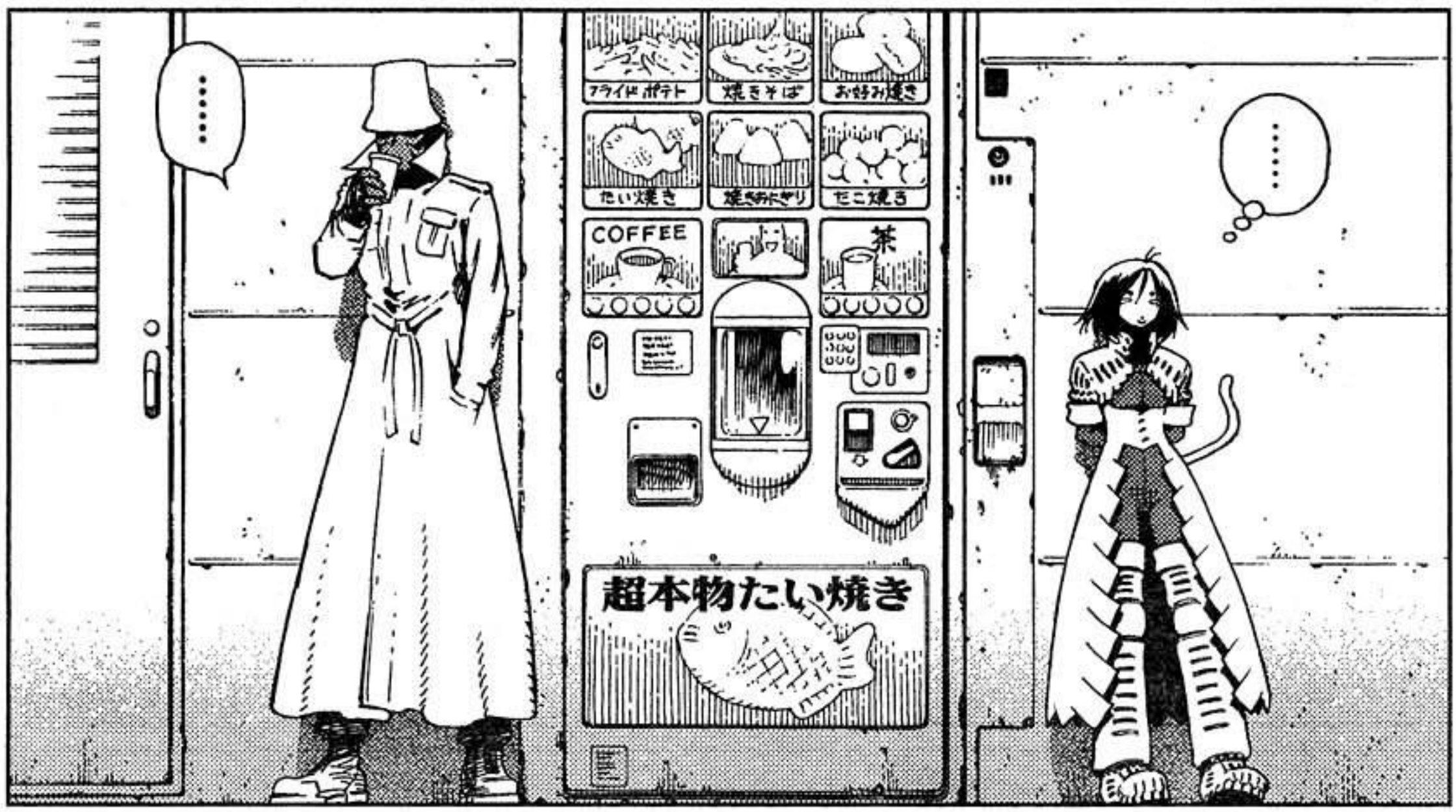
.....
フライドポテト
焼きそば
お好み焼き
たい焼き
焼きおにぎり
たこ焼き
COFFEE
茶
超本物たい焼き
.....

フライドポテト
焼きそば
お好み焼き
たい焼き
焼きおにぎり
たこ焼き
COFFEE
茶
超本物たい焼き
10 MINUTES LATER

I DON'T KNOW WHAT THE BEST WAY TO TELL HER IS!!
HOW...

A... ALITA!

THERE'S SOMETHING IMPORTANT I HAVE TO TELL YOU!!

ANYTHING ABOUT FIREARMS IS MY SPECIALTY!! BUT...

HAVING A FRIENDLY CONVERSATION IS SUPER-CHALLENGING FOR ME!!

KYHAHAHAHA

EHH!! BUT WE'RE BOTH GIRLS! ♡

ALITA'S ROLE.

ZAZIE'S PLANS.

ALITA, PLEASE, MARRY ME!!

SHE'S GONE SOME-WHERE!!

DON'T SHOOT!!

CLICK

WHERE'S ALITA!?

SPIT IT OUT.

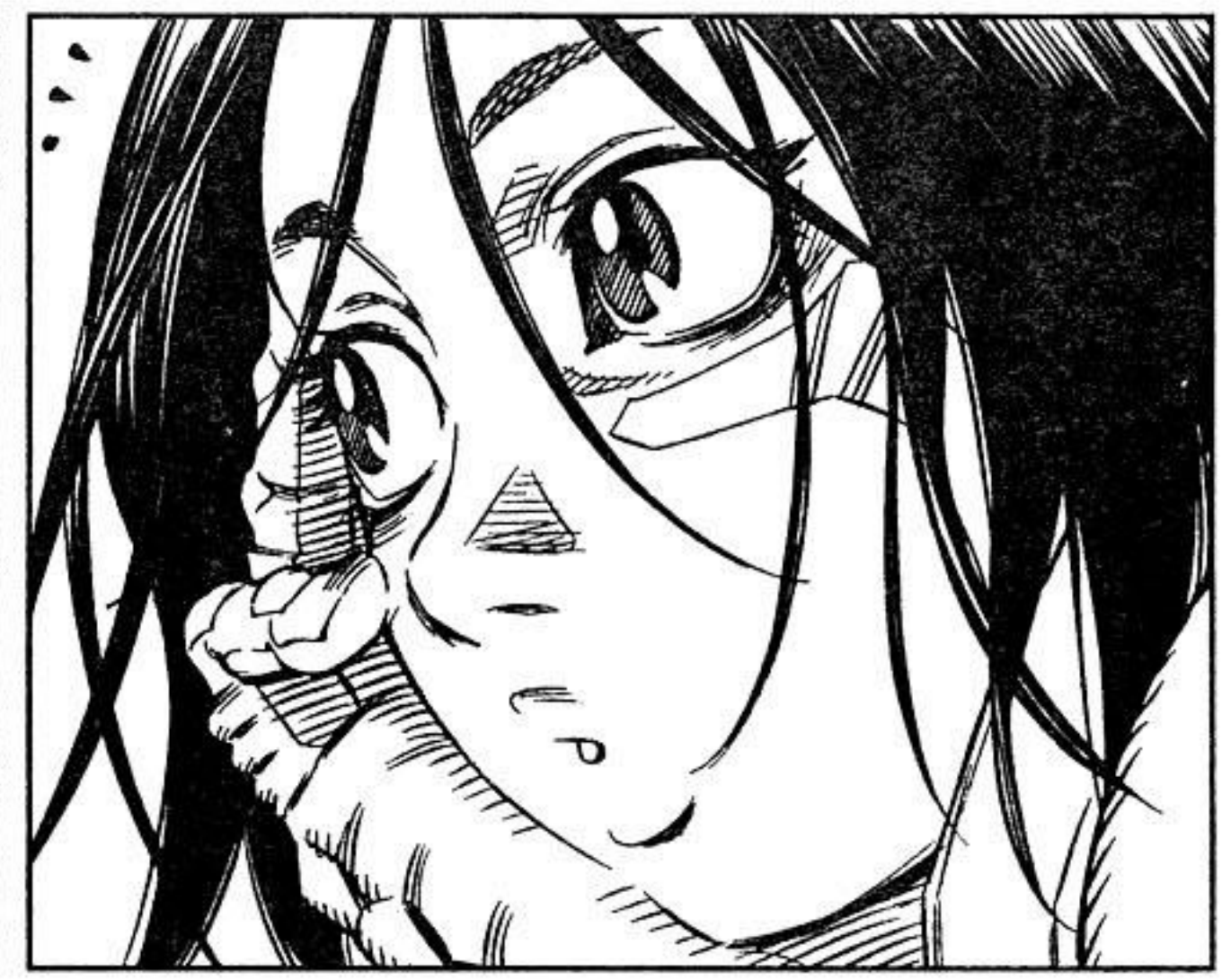

ONCE MORE... I MUST RENEW MY DETERMINATION.

ONCE MORE, I QUESTION MY FIST.

FOR WHOSE SAKE IS THE KARATE PLANET!?

WHAT GOOD IS KARATE!?

45TH ALL SPACE KARATE TOURNAMENT.

TOJI REACHES AN UNPRECEDENTED ACHIEVEMENT OF 20 CONSECUTIVE CHAMPIONSHIPS!!

ドドォォォ

ES. YEAR 587
MARS HELLAS COLONY

HELLAS COLONY: A COLONY CITY BUILT IN A 2100 KILOMETERS WIDE CRATER, HELLAS IMPACT BASIN, IN THE SOUTHERN HEMISPHERE OF MARS. IT'S BEEN IN PEACE FOR 120 YEARS, UNDER THE RULE OF THE MARS REPUBLIC ARMED FORCES.

ALL SPACE KARATE TOURNAMENT: A SPACE KARATE TOURNAMENT ORGANIZED BY THE SUPER-ELECTROMAGNETIC KARATE SCHOOL. IT'S HELD EVERY MARTIAN YEAR (1.88 EARTH YEARS).

IN THOSE DAYS, MY PRIDE WAS AT ITS PEAK.

GAHAHA

OUTTA THE WAY!

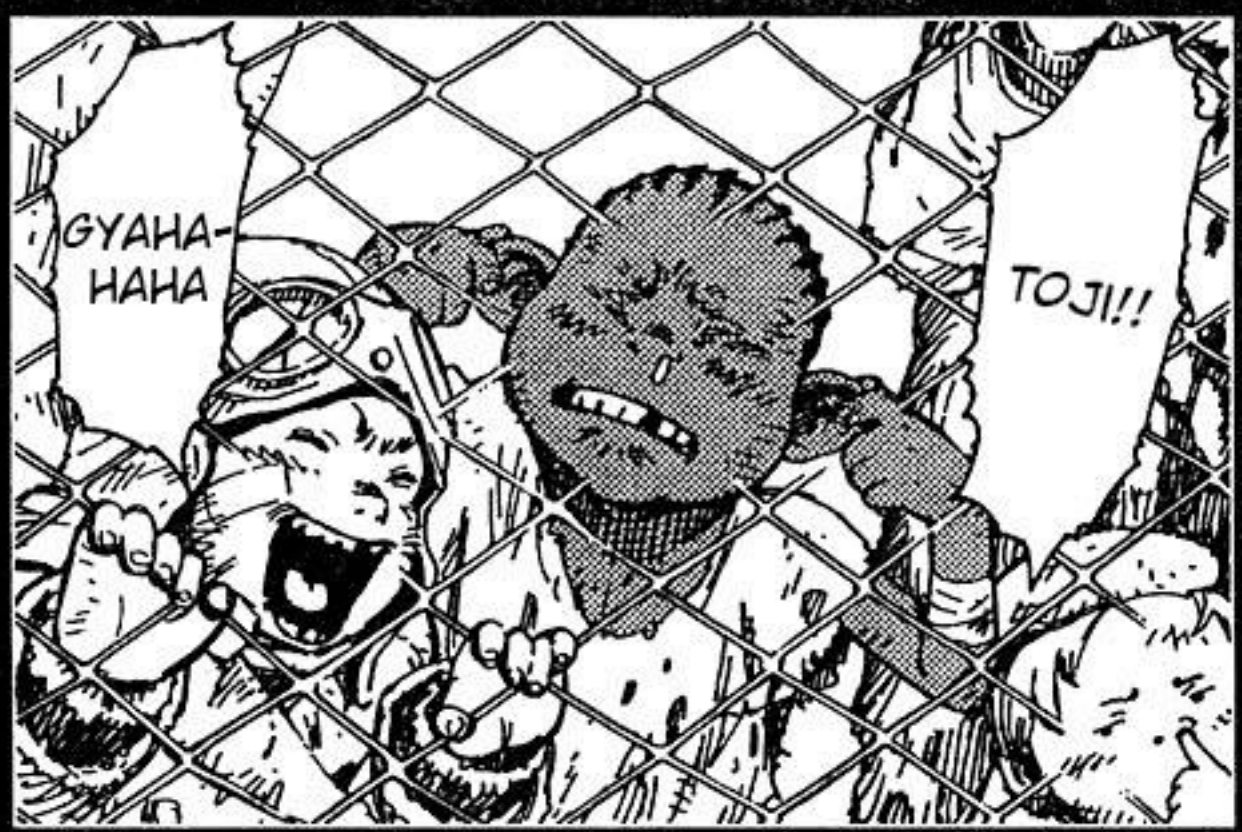

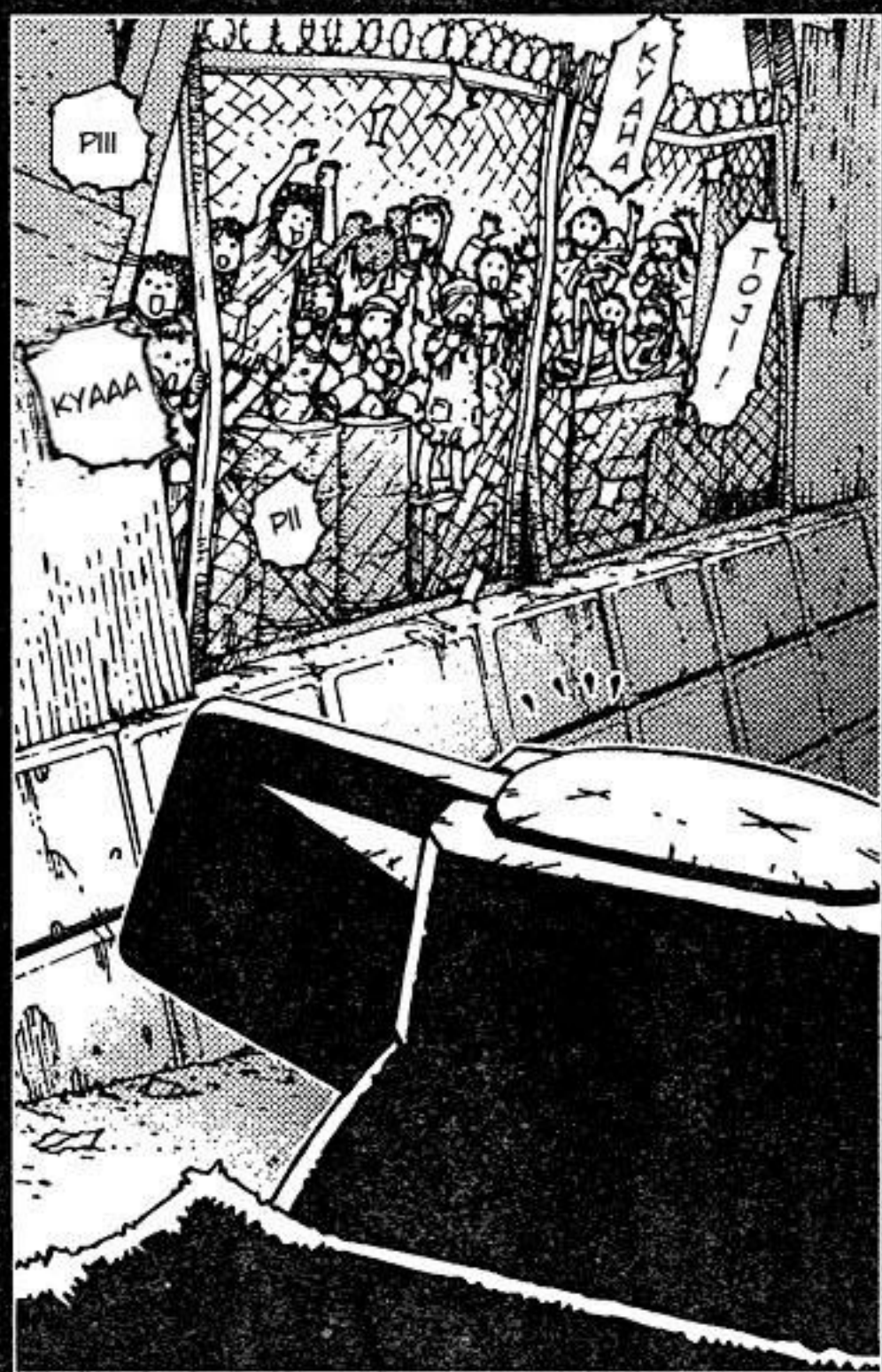

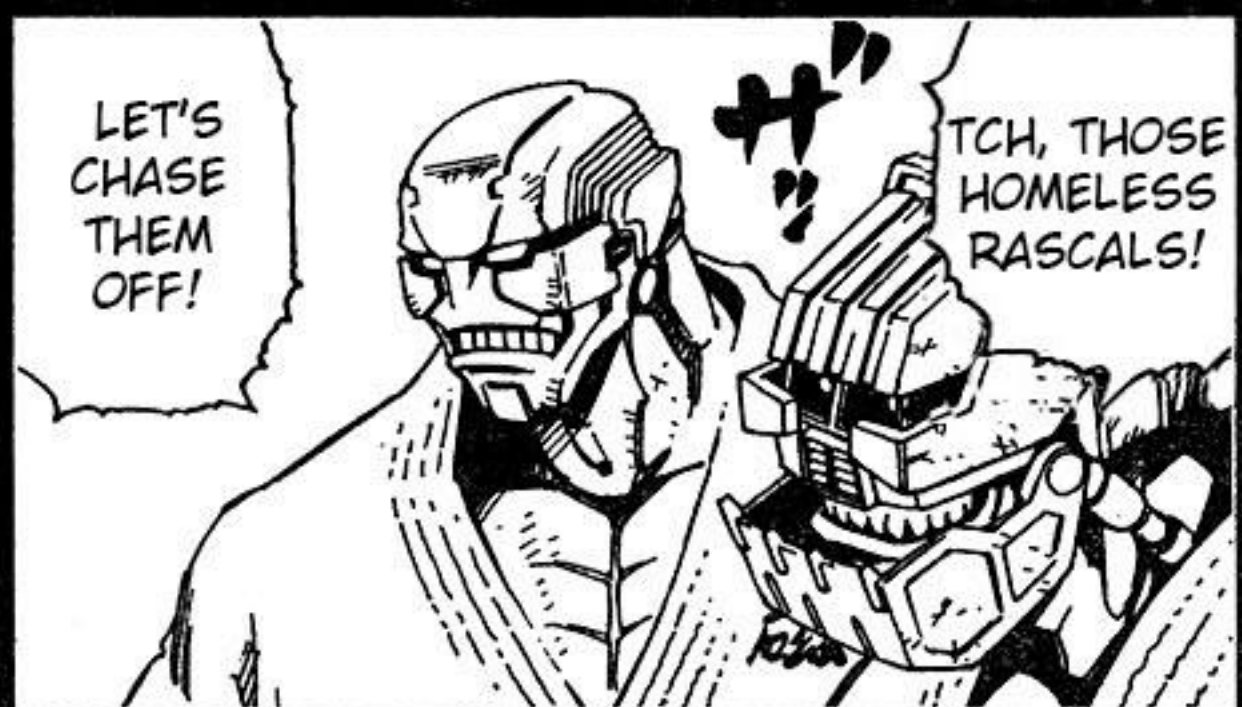

HMM...

WAIT, WAIT.
LEER

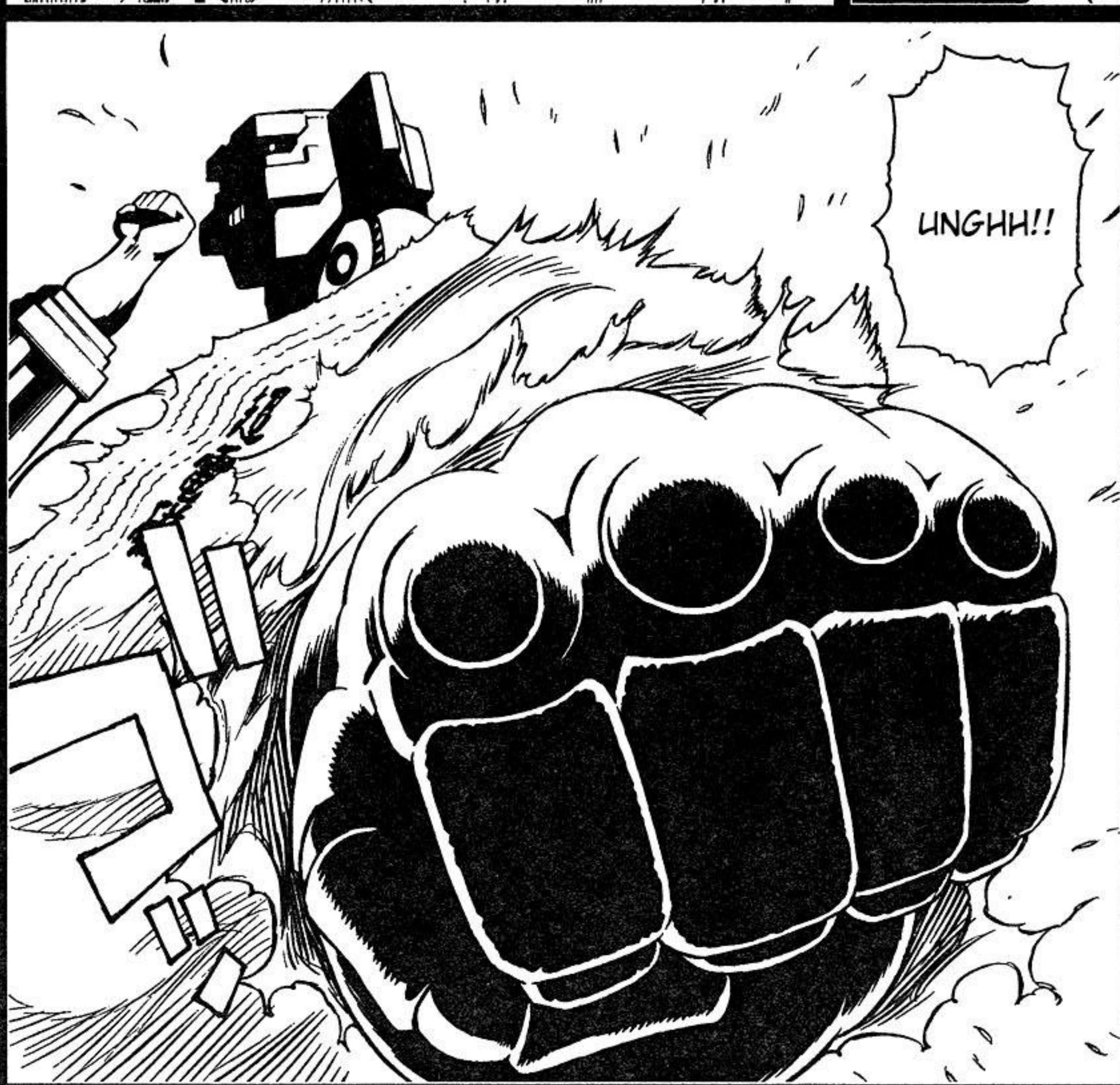
UNGHH!!

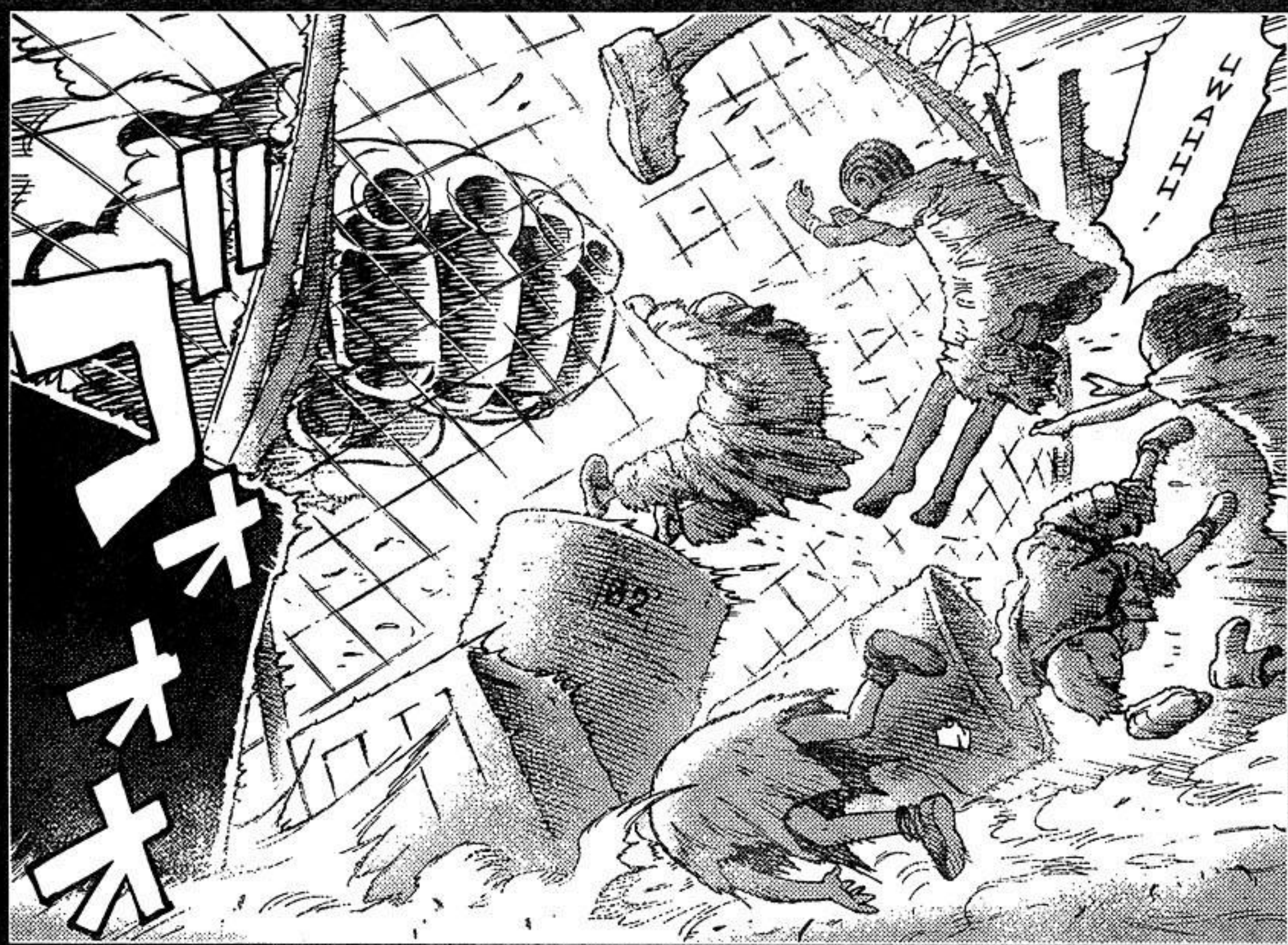
SMASH!
ドオオオオ

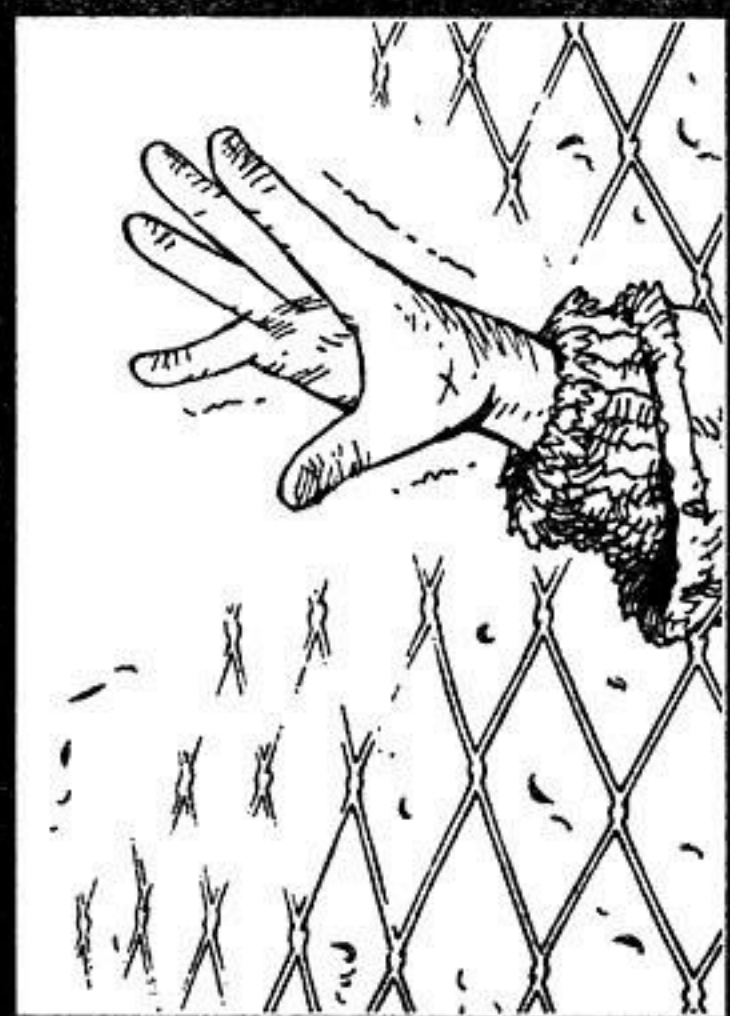

CREAK
CREAK

TOUCH

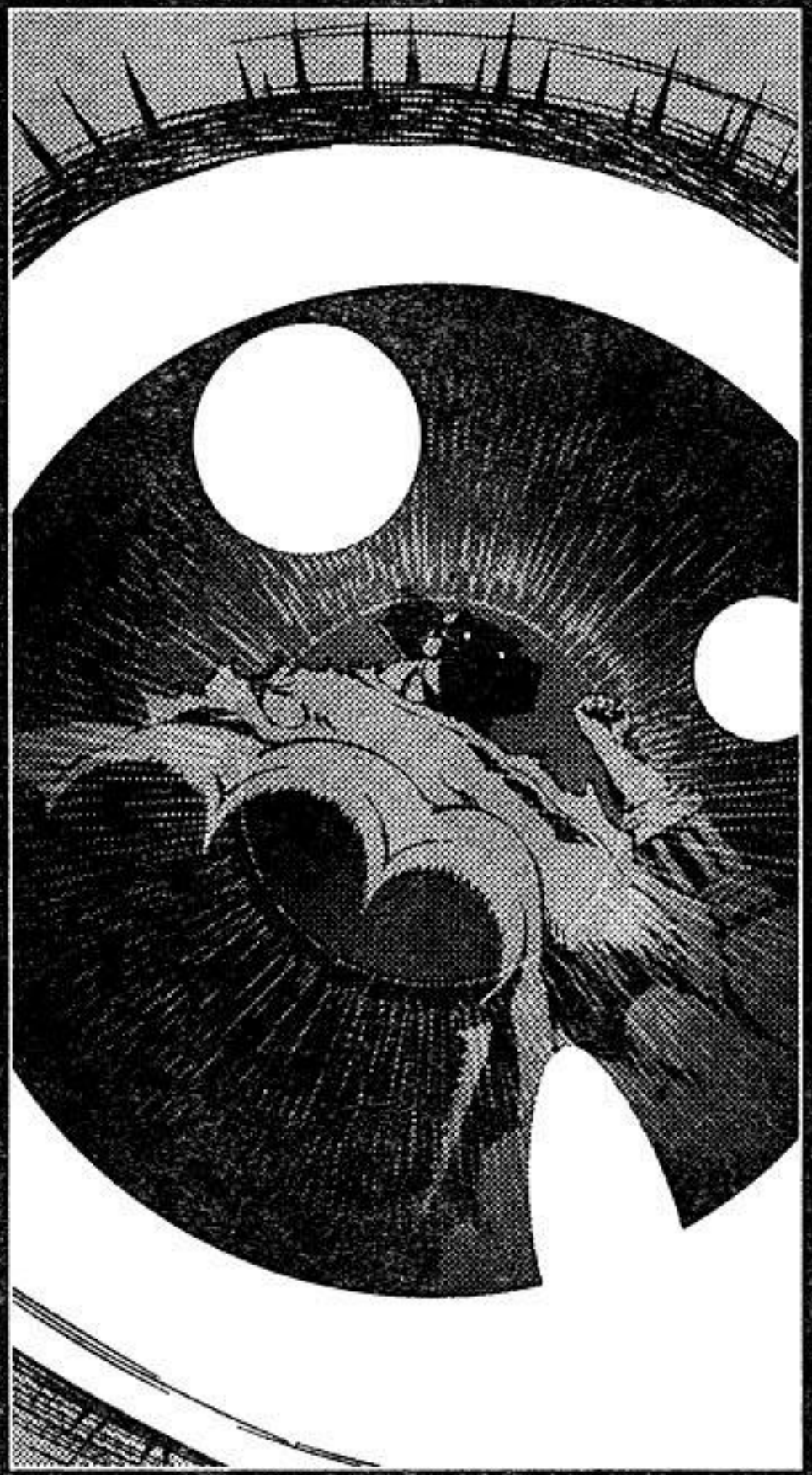

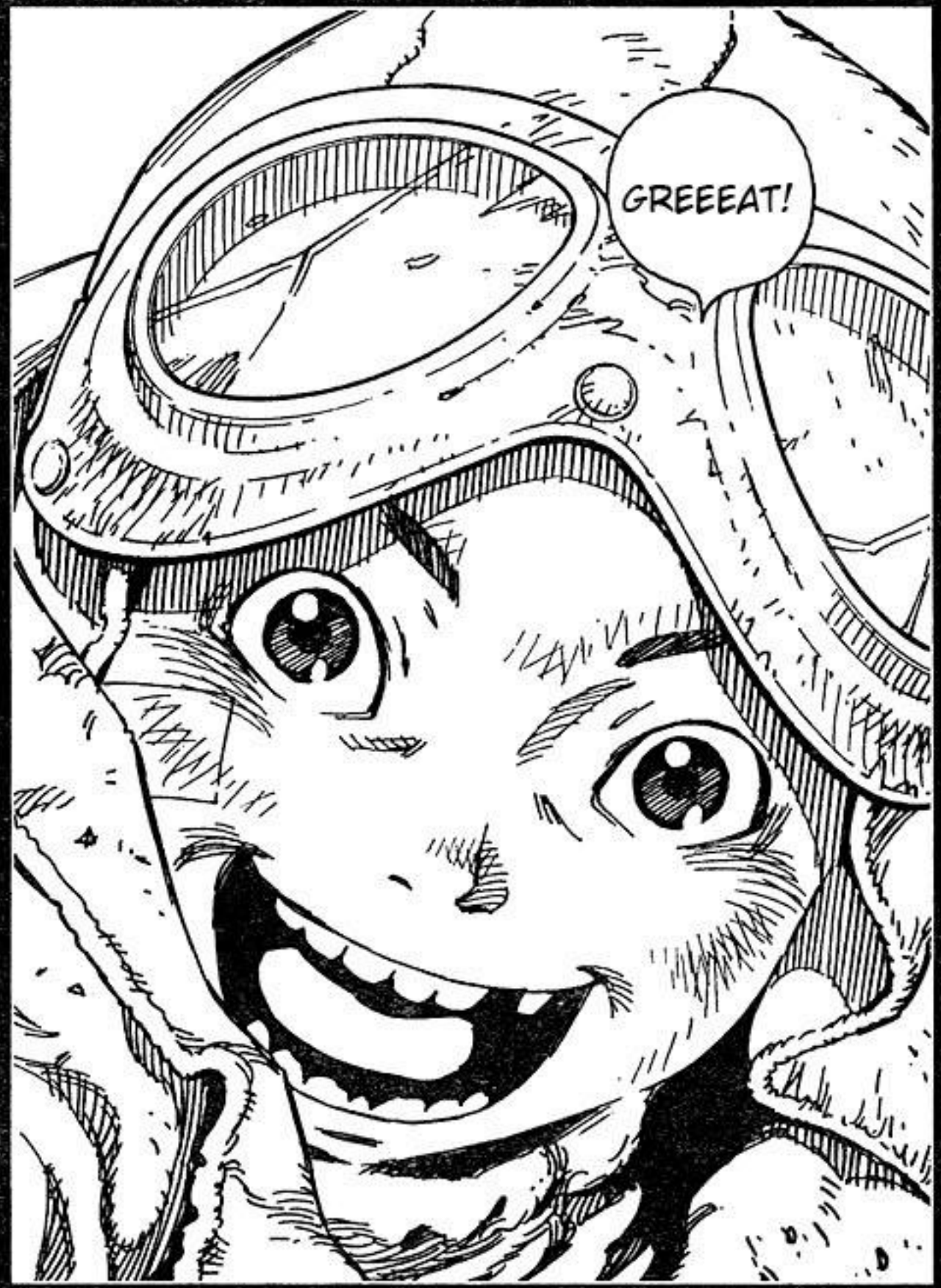

IT SEEMS YOU HAVE BEEN FEEDING THOSE HOME-LESS KIDS.

TOJI!

SUPER-ELECTROMAGNETIC KARATE SCHOOL CURRENT MASTER - RADON

I'VE BEEN GIVING THEM FOOD SCRAPS IN HOPES OF RAISING THEM AS FUTURE PROSPECTS FOR THE DOJO.

INDEED,

BRATS AREN'T HUMAN!!

FUTILE!!

TL NOTE/: THE MASTER'S NAME IS RADON, A REFERENCE TO RADON FROM THE GODZILLA MOVIES. THE JAPANESE PRONOUNCE IT RADON, BUT THE AMERICANIZED/ROMANIZED NAME IS WRITTEN RODAN. IT'S HARD TO DENY THAT ALL THOSE PEOPLE IN THE KARATE ASSOCIATION LOOK LIKE THEY CAME OUT FROM A GODZILLA OR ULTRAMAN MOVIE.

HOWEVER, EVERYONE HAS FORGOTTEN...

INDEED... UNDER THE CURRENT LAW, CHILDREN AREN'T CONSIDERED HUMAN.

EVEN FOUNDER DON FUA STARTED BY TEACHING HOMELESS CHILDREN, MAKING THE SUPER-ELECTROMAGNETIC KARATE SCHOOL WHAT IT IS NOW!!

EVERYONE BEGINS HIS LIFE AS A DEFENSELESS CHILD!

BE PROUD OF THE TITLE, GENOCIDAL!!

ざわ

ざわ

HOW CAN YOU...

THERE ARE SOMETHINGS MORE IMPORTANT TO THE DOJO HEADQUARTERS, AND IT WASN'T TO SHOW THAT THEY WERE STRONGER THAN EVERYONE ELSE, BUT WAS TO ADMIT THE TABOO OF ONCE BEING A CHILD.

IN THIS COOPERATIVE SYSTEM, EVEN IF SOMETHING IS A FACT, ONE CAN'T TOUCH ON SOMETHING THAT IS TABOO.

FOR THAT SPEECH, I WAS DISCIPLINED.

AT THAT RATE, KARATE WOULD PERISH. IT WASN'T IN MY HEAD TO GRIEVE FOR THE FUTURE OF KARATE.

REGRETTABLY, HOWEVER, DURING THAT TIME I WAS FACING MY PUNISHMENT.

SEVERAL DAYS LATER, THE SANITATION FORCES INFORMED THAT THEY WERE HUNTING DOWN THE HOMELESS CHILDREN.

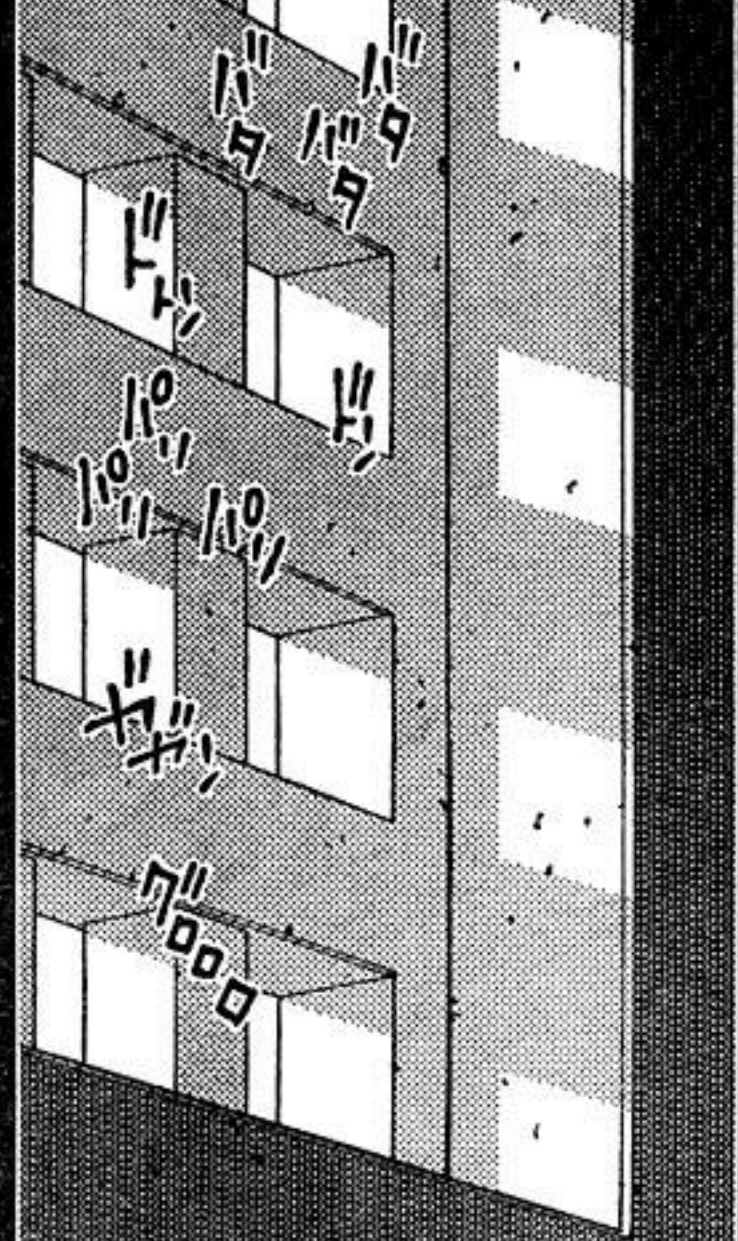

FOR THE CHILDREN WHO WILL ONE DAY TEAR DOWN THE BARRIERS BETWEEN THE MANY QUARRELING KARATE SCHOOLS, THE IDEAL OF A "KARATE PLANET" THAT WILL LET THEM STUDY SAFELY WAS ETCHED IN MY HEART.

EVER SINCE THAT EVENT, I BECAME DISGUSTED WITH THE POLITICS AND POWER STRUGGLE INSIDE THE DOJO HEADQUARTERS.

AND SO I PREPARED MY ANATHEMA BY SIGNING UP TO FIGHT IN THE ZOTT WITH MY "SPACE KARATE ALLIES".

...BUT... WHAT'S THIS THING...

THAT'S RIGHT, THAT'S THE REASON TO AIM FOR THE ZOTT CHAMPIONSHIP.

CAN'T GET THEM OUT OF MY HEAD!!

BACK THEN... THEIR CRIES FOR HELP.

TOOOT!!

NOOO!!

WHY... WHY AT THIS TIME...

SMALL SFX'S: CRYING SOUNDS.

WHAT GOOD IS THIS FIST...

WHAT GOOD IS KARATE...

I'M SORRY I COULDN'T SAVE ALL OF YOU!!

I'M SORRY !!

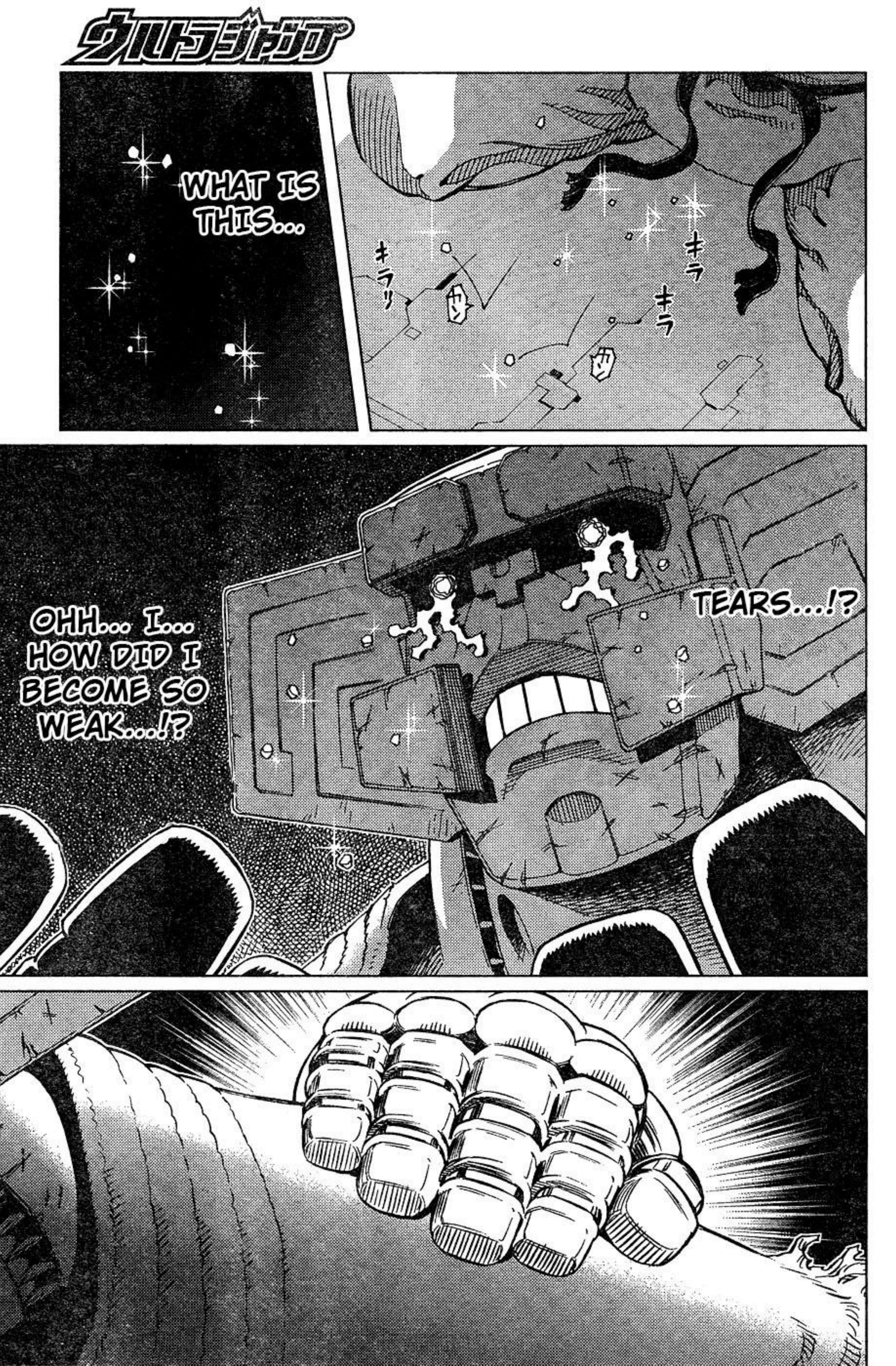
WHAT IS THIS...
キラリ
キラ
キラ
OHH... I... HOW DID I BECOME SO WEAK...!?
TEARS...!?

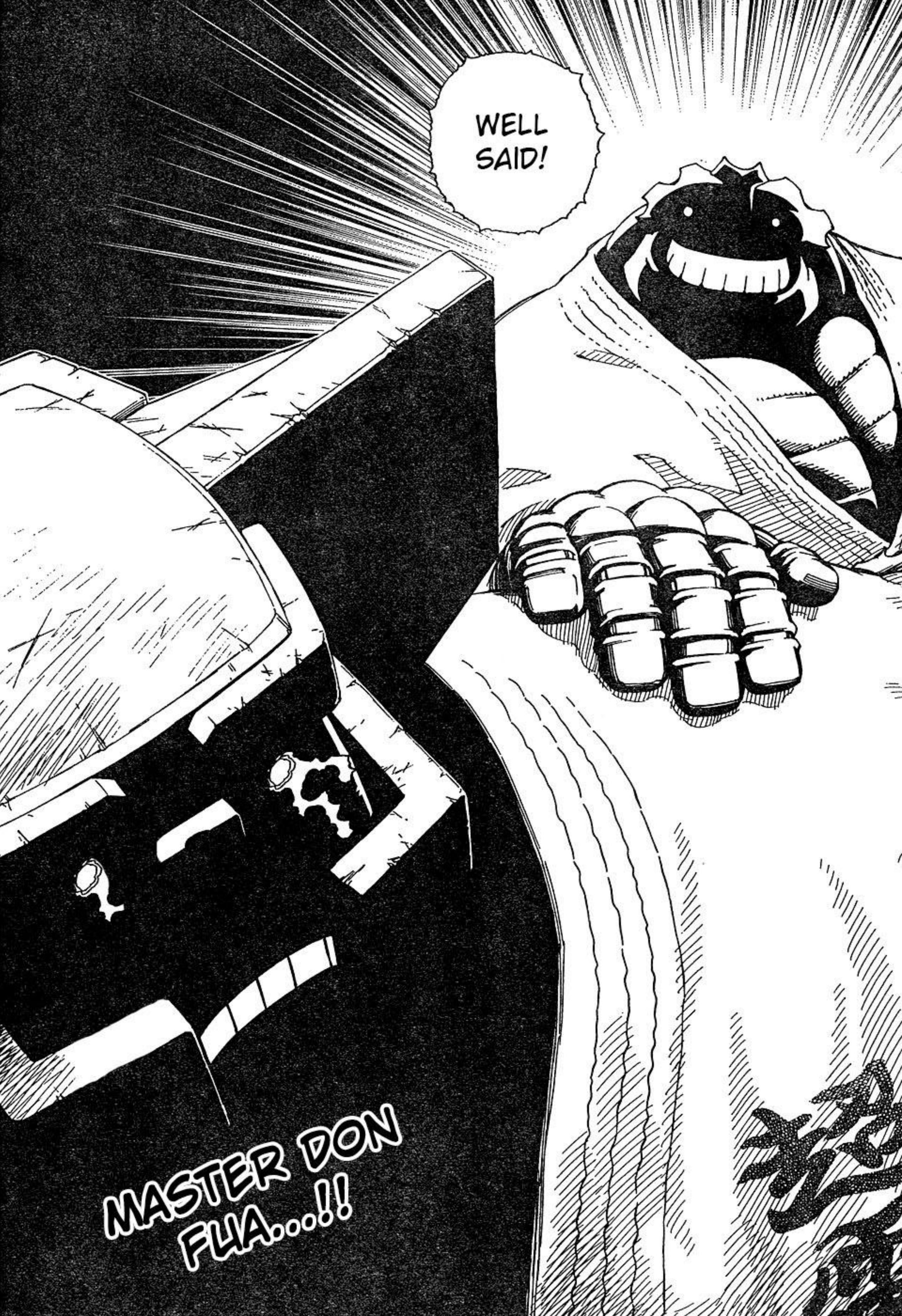
WELL SAID!
MASTER DON FLIA...!!

IT'S ALL RIGHT.

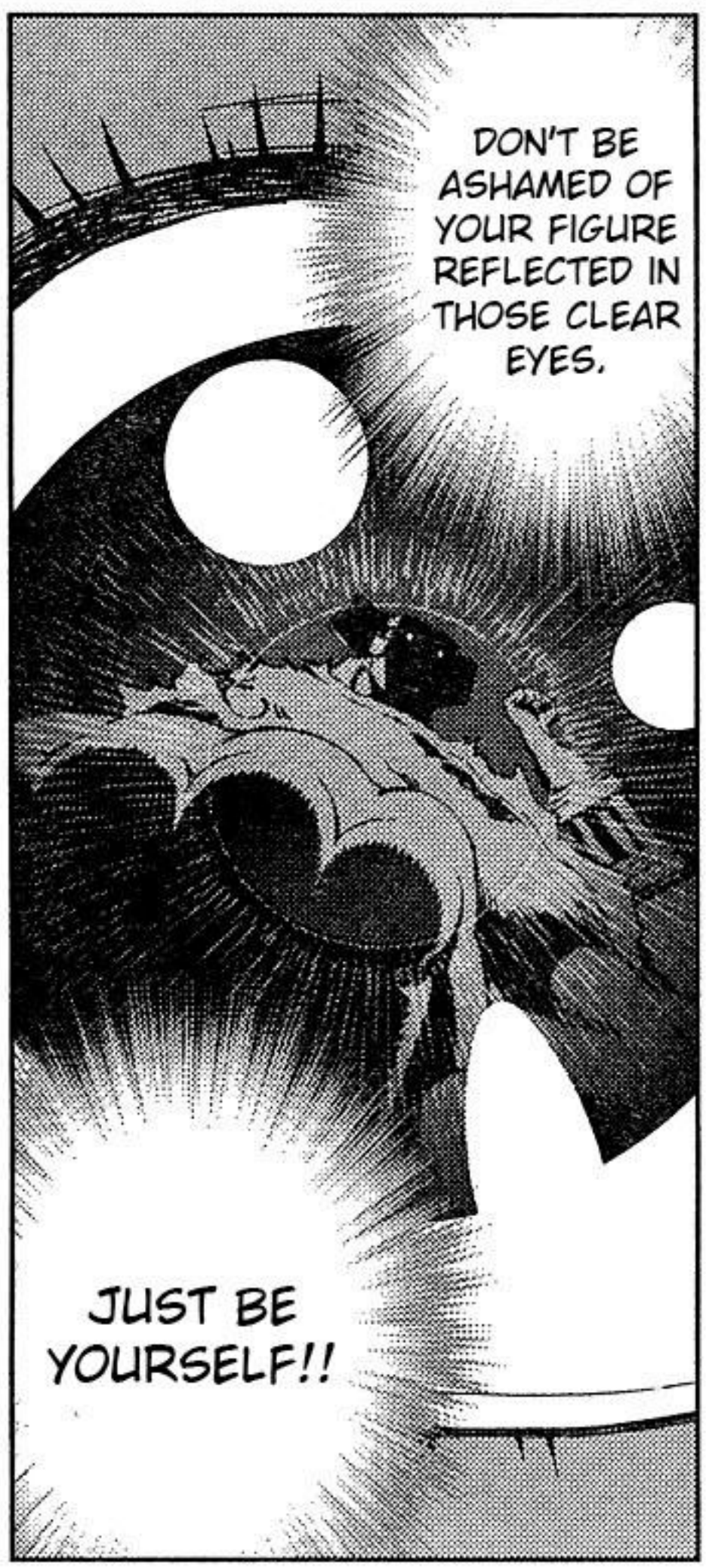

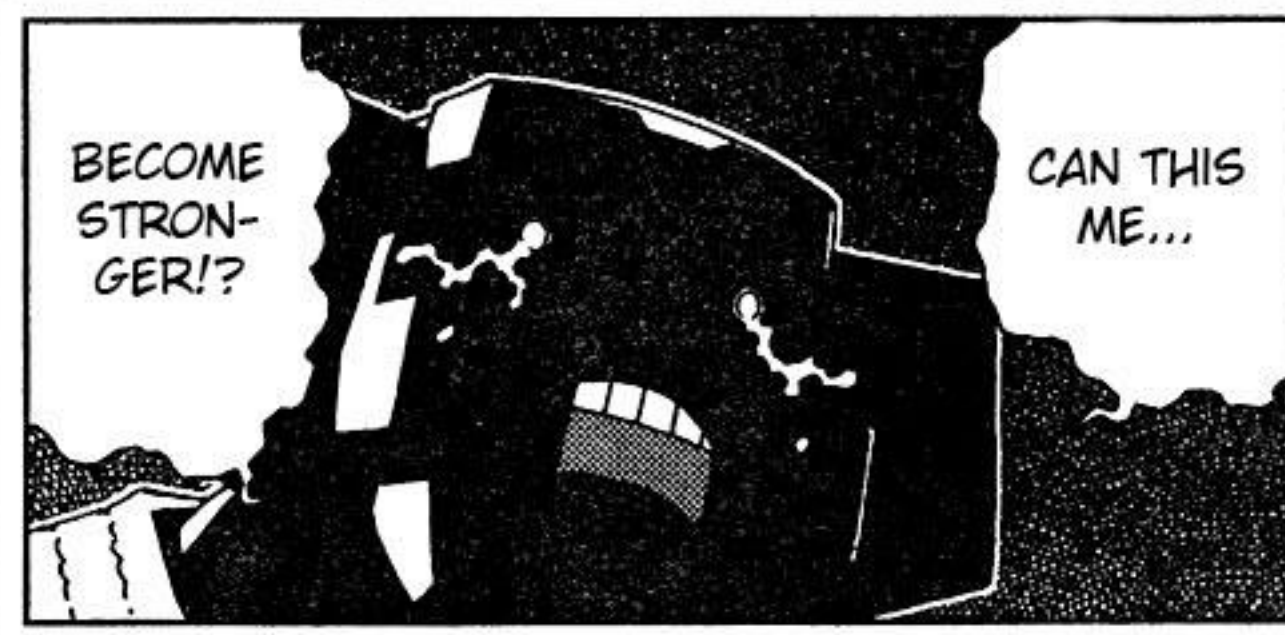

SHOW IT TO THE WHOLE WORLD!!
TOJI! TURN THAT INTO YOUR KARATE PLANET!!
ALL FOR THE SAKE OF BECOMING EVEN STRONGER.
←To be continued

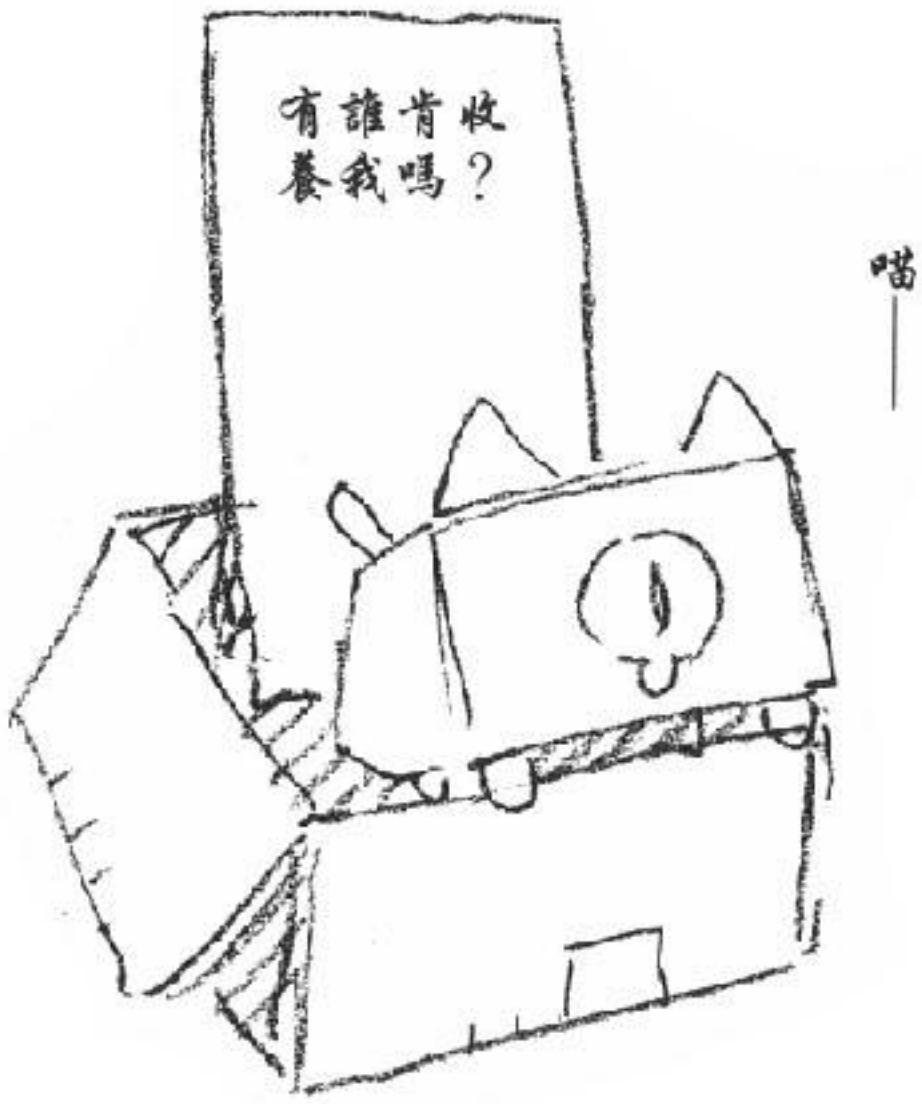
收肯誰有
養我嗎？
喵

GUNNM
Last Order
銃夢
ラストオーダー
PHASE;73 A GREAT KARATE WAR.
NO NEED FOR EMPTY BOASTS... SHOW YOUR STRENGTH!!

THE 8TH DAY OF THE 10TH ZOTT.
THE DAY BEFORE B BLOCK'S
SEMI-FINAL

ゴゴゴゴゴゴ

AN OMEN OF NEW TROUBLES...

ズズズズ

ONE TACKY-LOOKING SPACESHIP AFTER ANOTHER IS DOCKING.

WHAT? WHAT?

WE ARE HONOR BOUND TO ASSIST THE SPACE KARATE ALLIES!!

WE ARE THE UNIVERSE KARATE FEDERATION (UKF)!!

WE, THE SOLAR SYSTEM KARATE FEDERATION (SSKF) SHALL FILL THE VACANCIES IN THE SPACE KARATE ALLIES!!

WAIT!! WE WON'T FORGIVE YOU FOR ATTEMPTING TO CIRCUMVENT US!!

THIS IS JACK GERAMBO FOR COMBAT TV.

WE'RE TRANSMITTING FROM ARENA NO. 3 SPECIALLY SANCTIONED BY THE ZOTT COMMITTEE!

FROM ALL ACROSS THE SOLAR SYSTEM, BRAVE AND VENERABLE PRACTITIONERS OF KARATE HAVE GATHERED HERE!!
THERE ARE OVER ONE HUNDRED PRESENT!!
亜洲吐露
刀使
中道

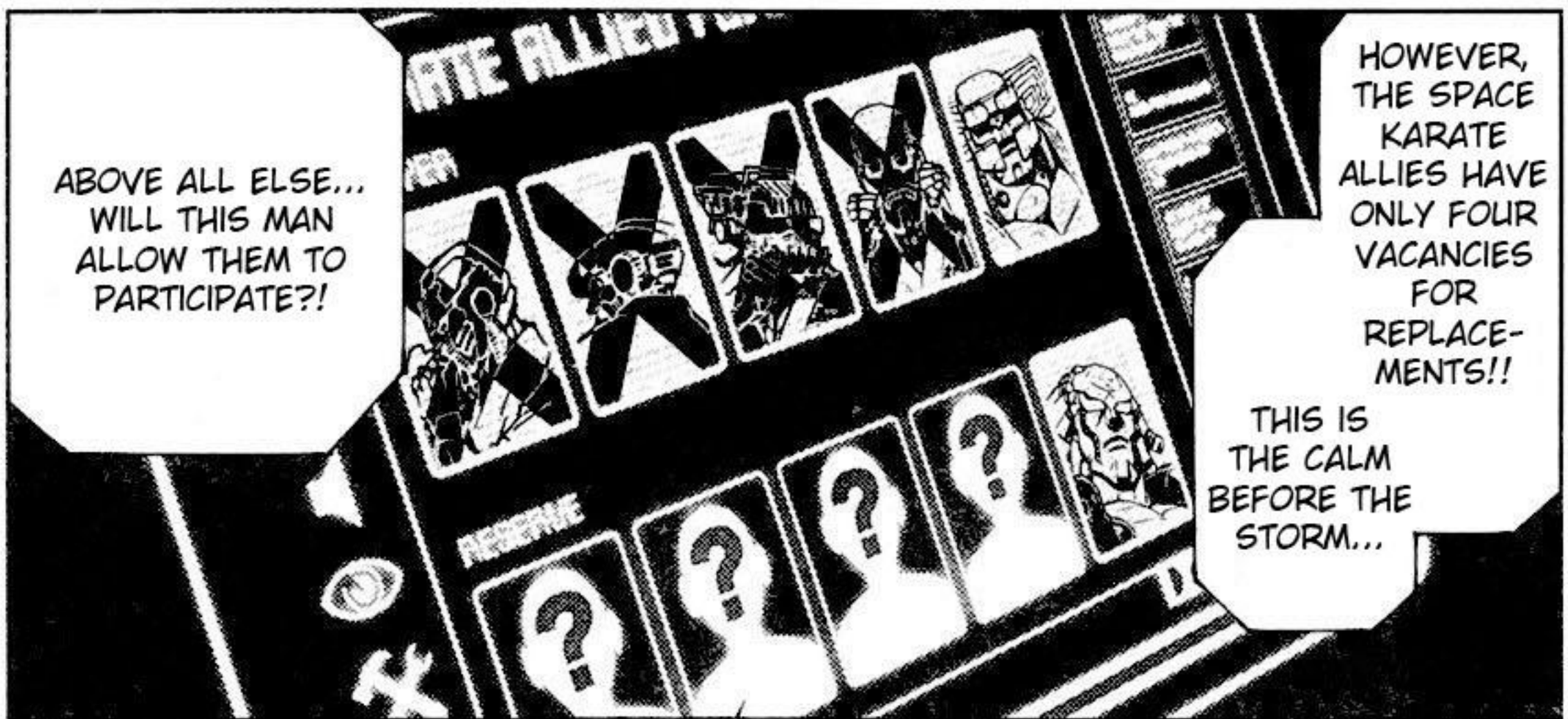

MASTER ZEKKA OF THE SPACE KARATE ALLIES!!

SCA... SCARY!

RESERVE SQUAD - UNDER THE RULES OF THE Z.O.T.T., EACH 5-PERSON TEAM MAY ENTER AN ADDITIONAL 5 AS SUBSTITUTES.

NO SECRET OR TRICK INVOLVED.
MOTHMAN
TNT BEER

LET ME SHOW YOU A LITTLE PERFOR-MANCE ART!
TNT BEER

WHAT?

HIII!!
.....

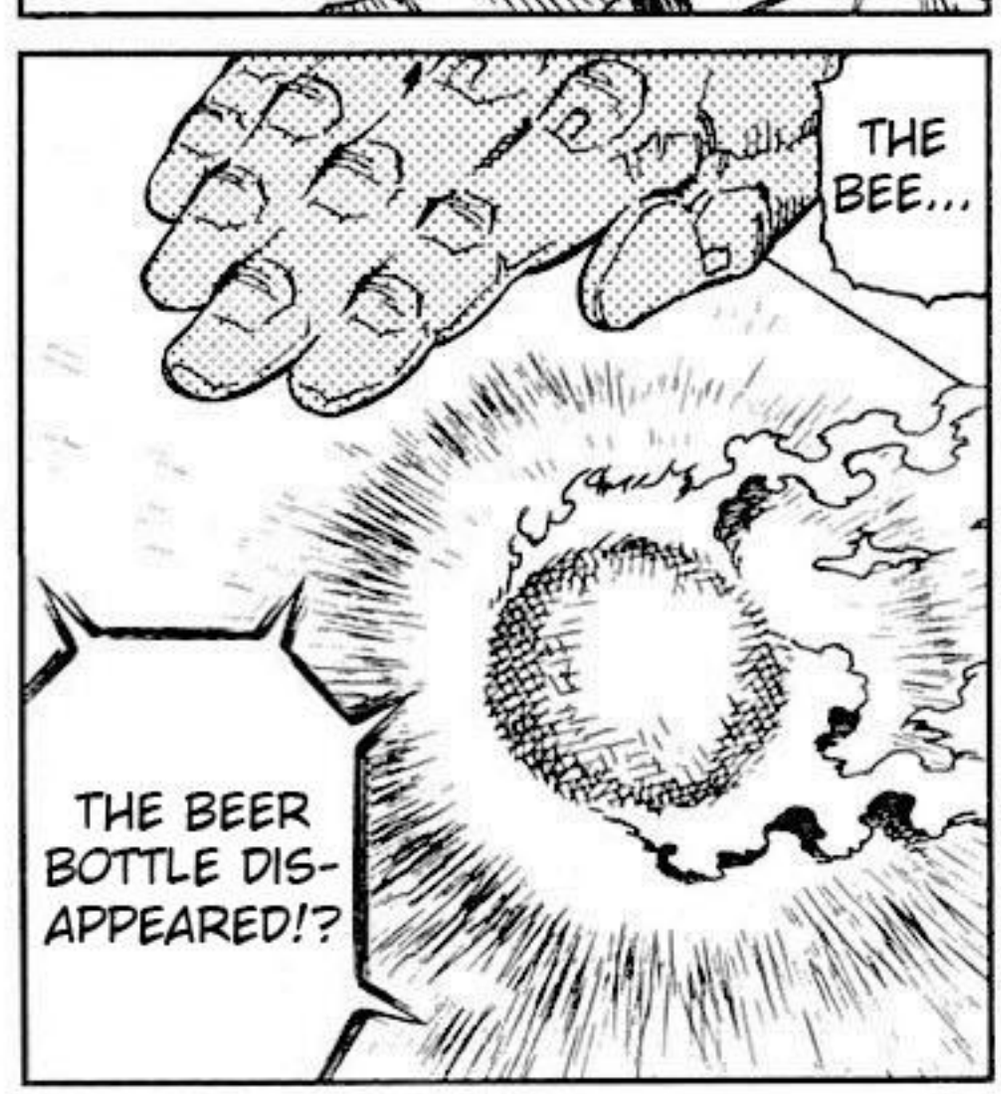
THE BEE...
THE BEER BOTTLE DIS-APPEARED!?

TAKE IT AS A SOUVENIR.

BUT IT DIDN'T GO THROUGH THE TABLETOP.
THIS IS...!?

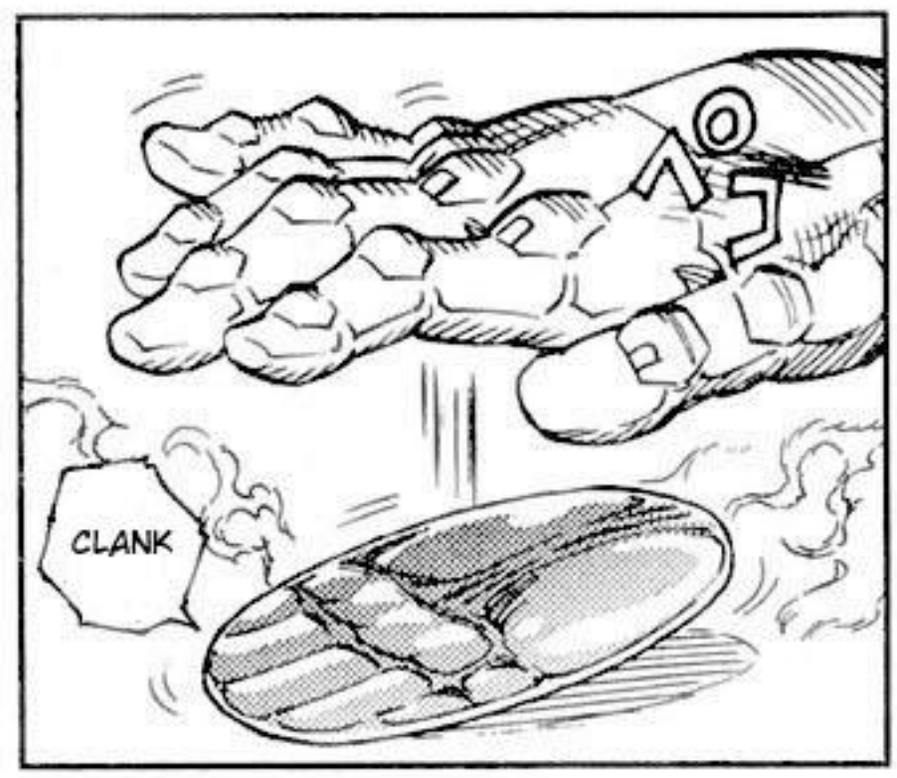
CLANK

NO. 1 IN THE UNIVERSE!!
AS EXPECTED FROM MASTER ZEKKA!

HE IS UNEXPECTEDLY PLAYFUL...
THAT WAS ONLY A PERFORMANCE!

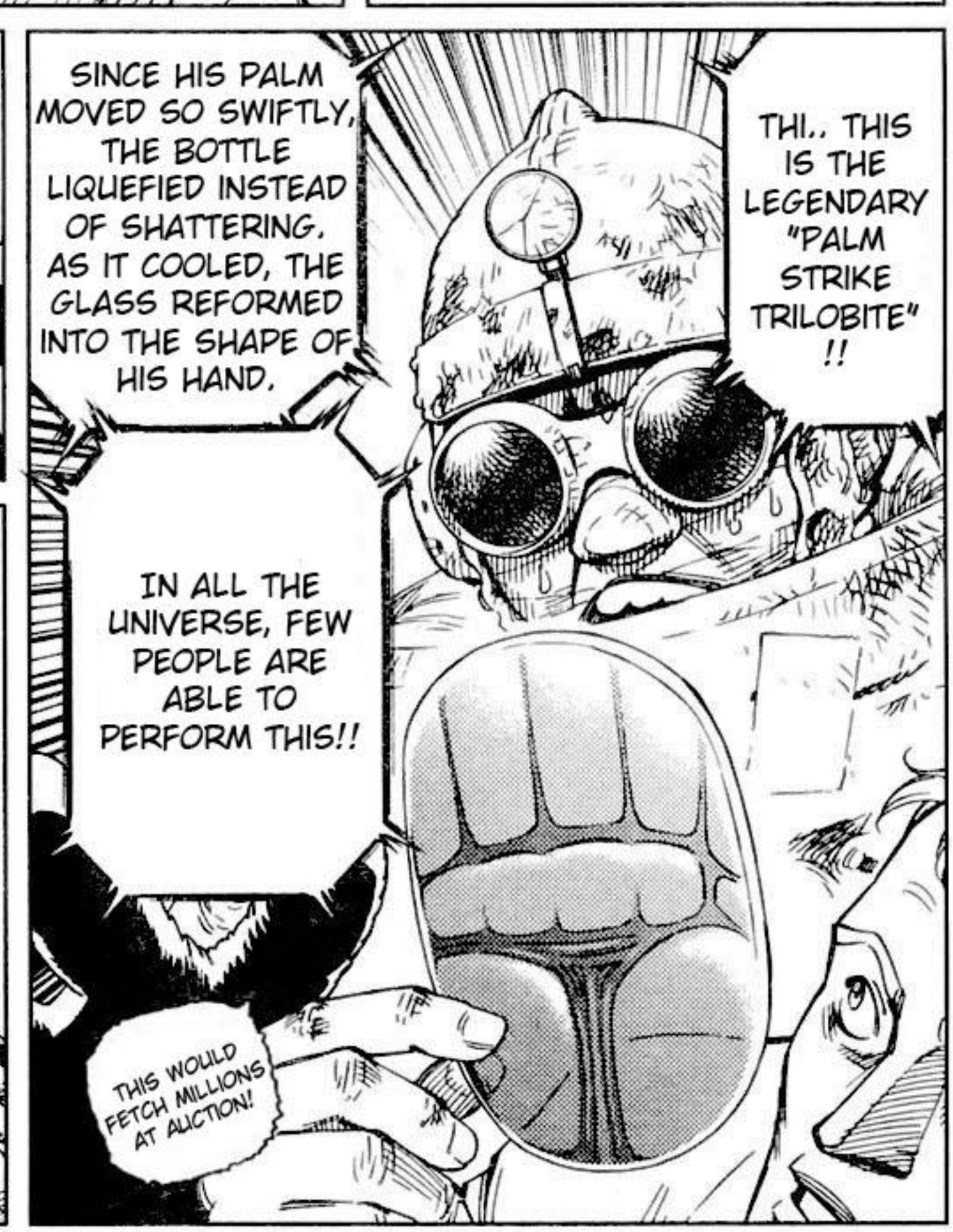
SINCE HIS PALM MOVED SO SWIFTLY, THE BOTTLE LIQUEFIED INSTEAD OF SHATTERING. AS IT COOLED, THE GLASS REFORMED INTO THE SHAPE OF HIS HAND.
THI.. THIS IS THE LEGENDARY "PALM STRIKE TRILOBITE" !!
IN ALL THE UNIVERSE, FEW PEOPLE ARE ABLE TO PERFORM THIS!!
THIS WOULD FETCH MILLIONS AT AUCTION!

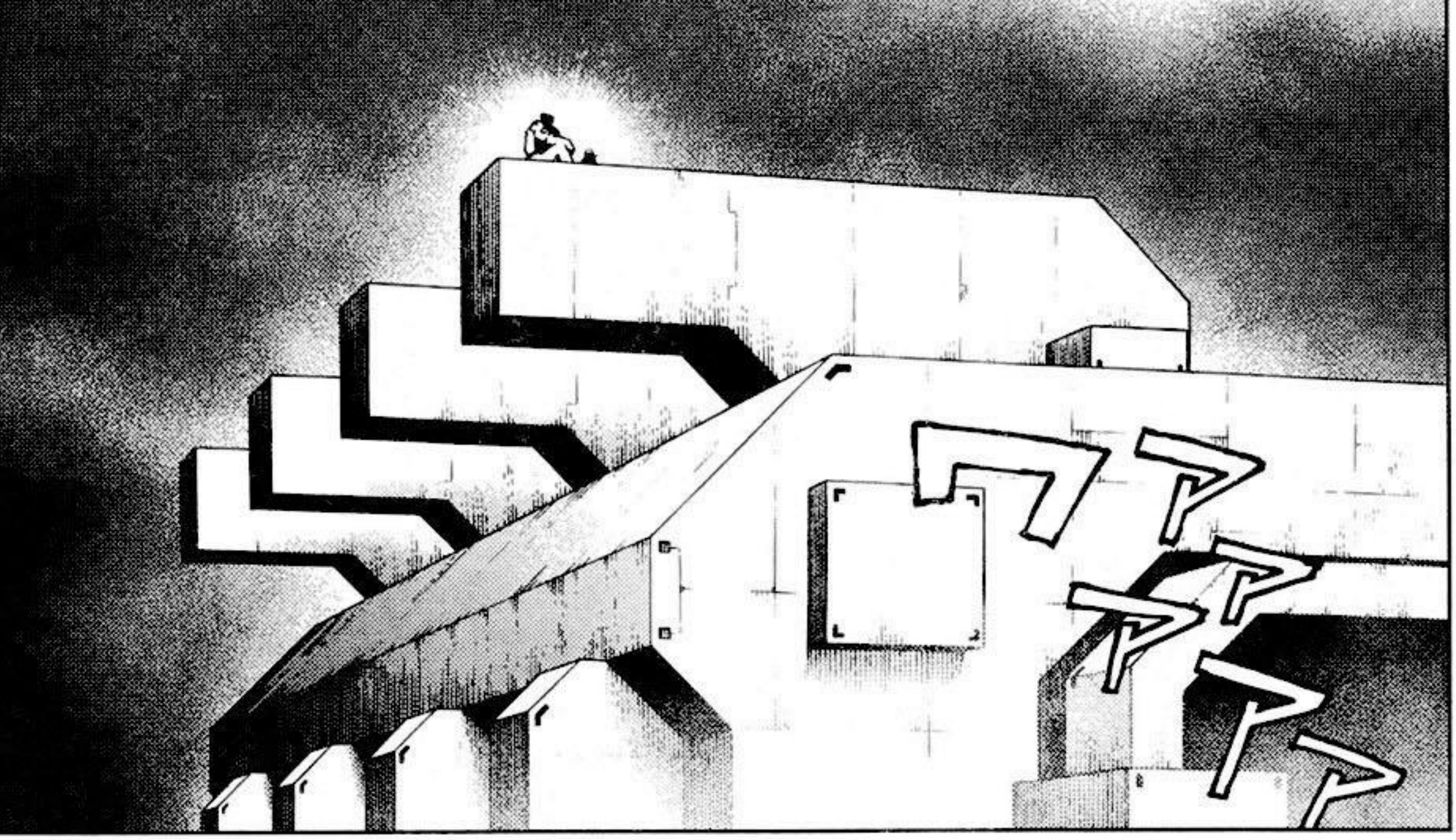

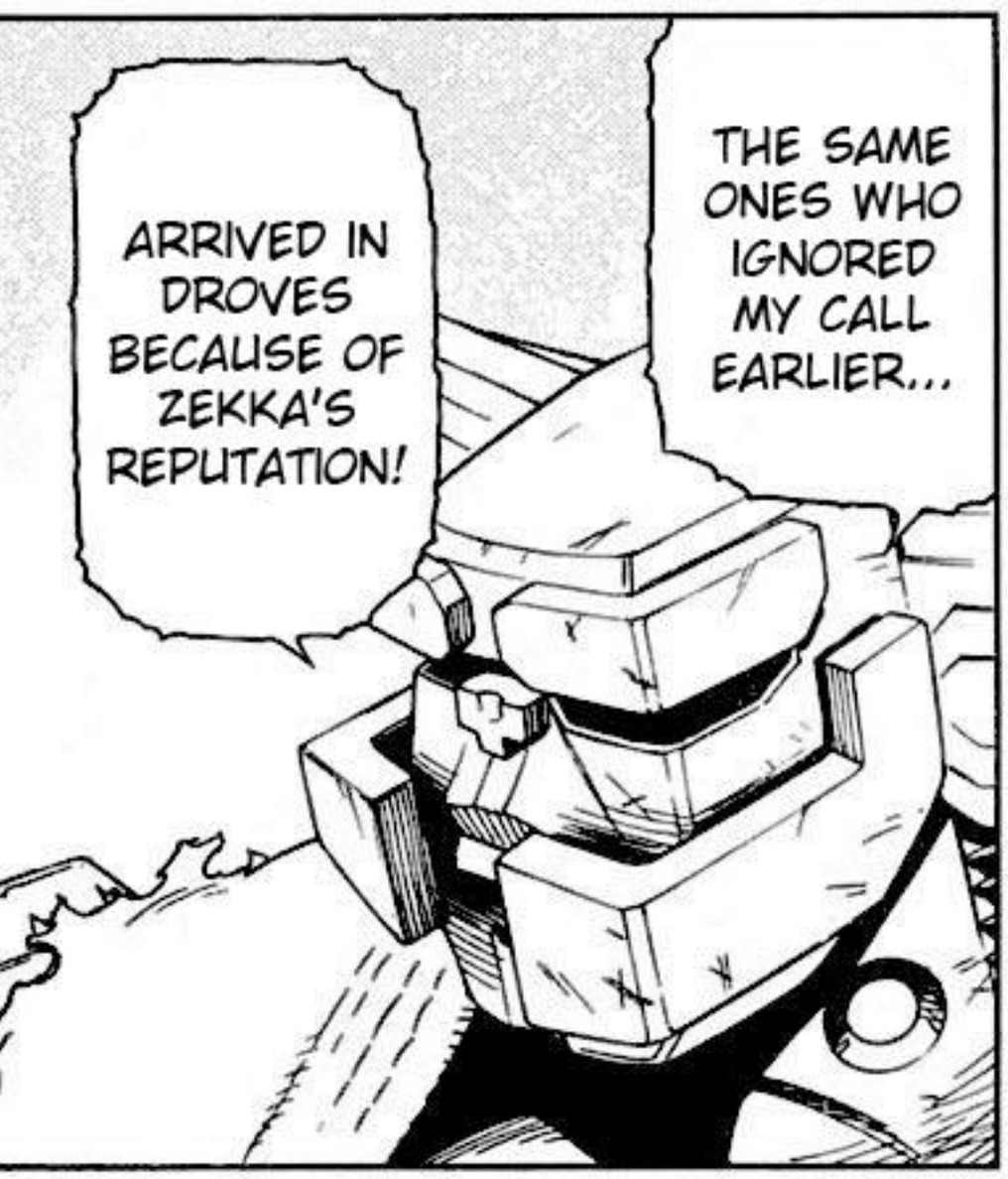
ARRIVED IN DROVES BECAUSE OF ZEKKA'S REPUTATION!
THE SAME ONES WHO IGNORED MY CALL EARLIER...

HMMM ...

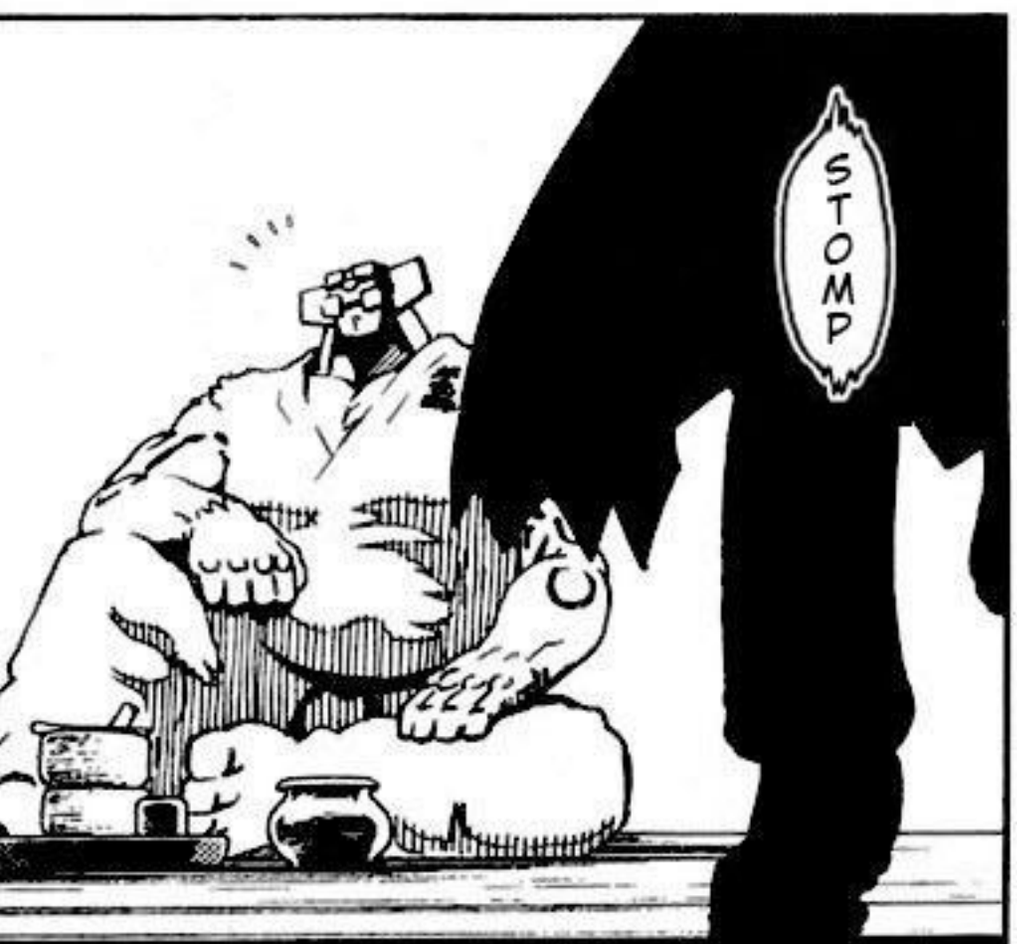
STOMP

WANT TO DRINK SOME TEA?
ALITA.
SURE.
QUITE LIVELY DOWN THERE, ISN'T IT?
ミシャ ミシャ ミシャ
ズイ

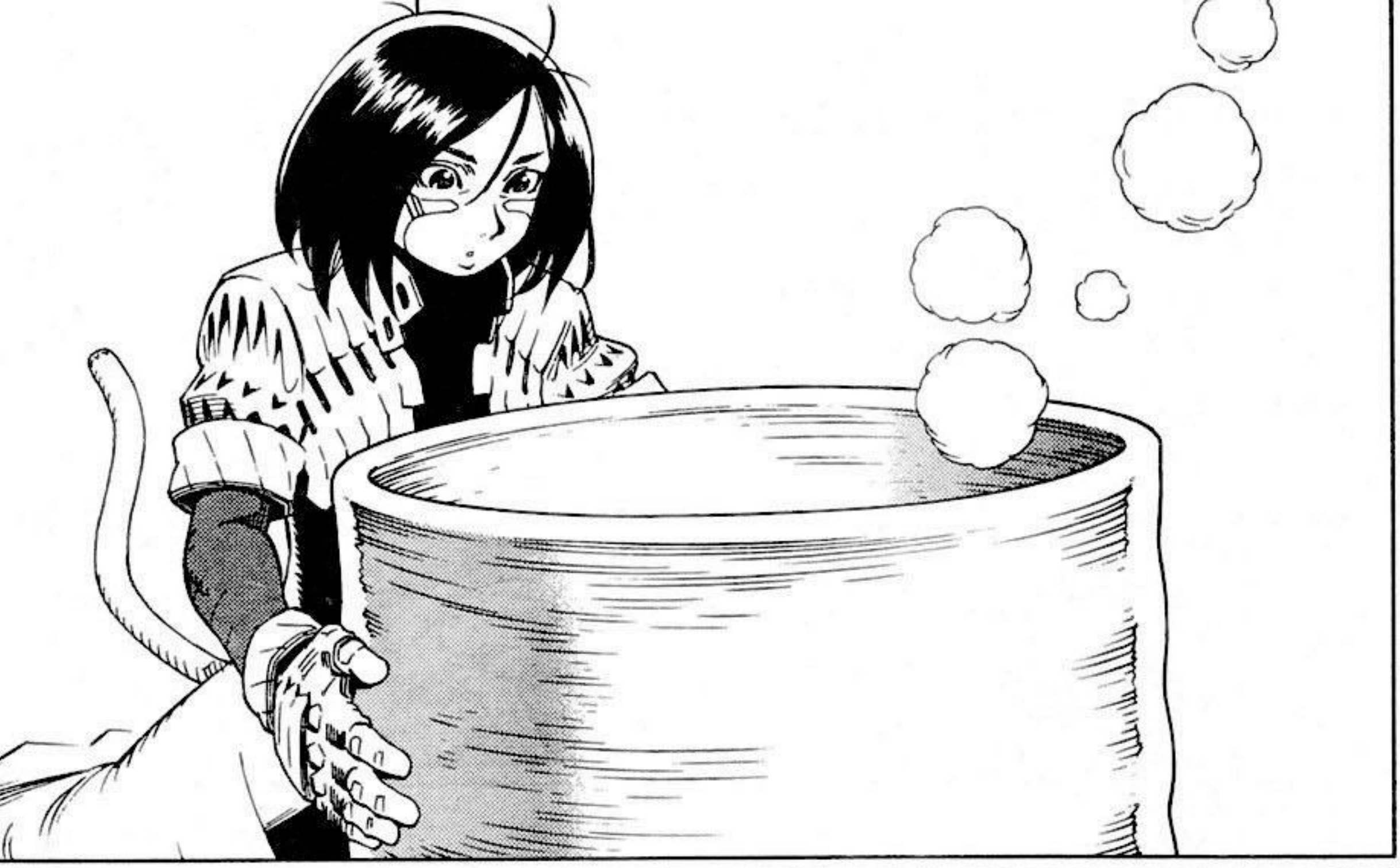

.....

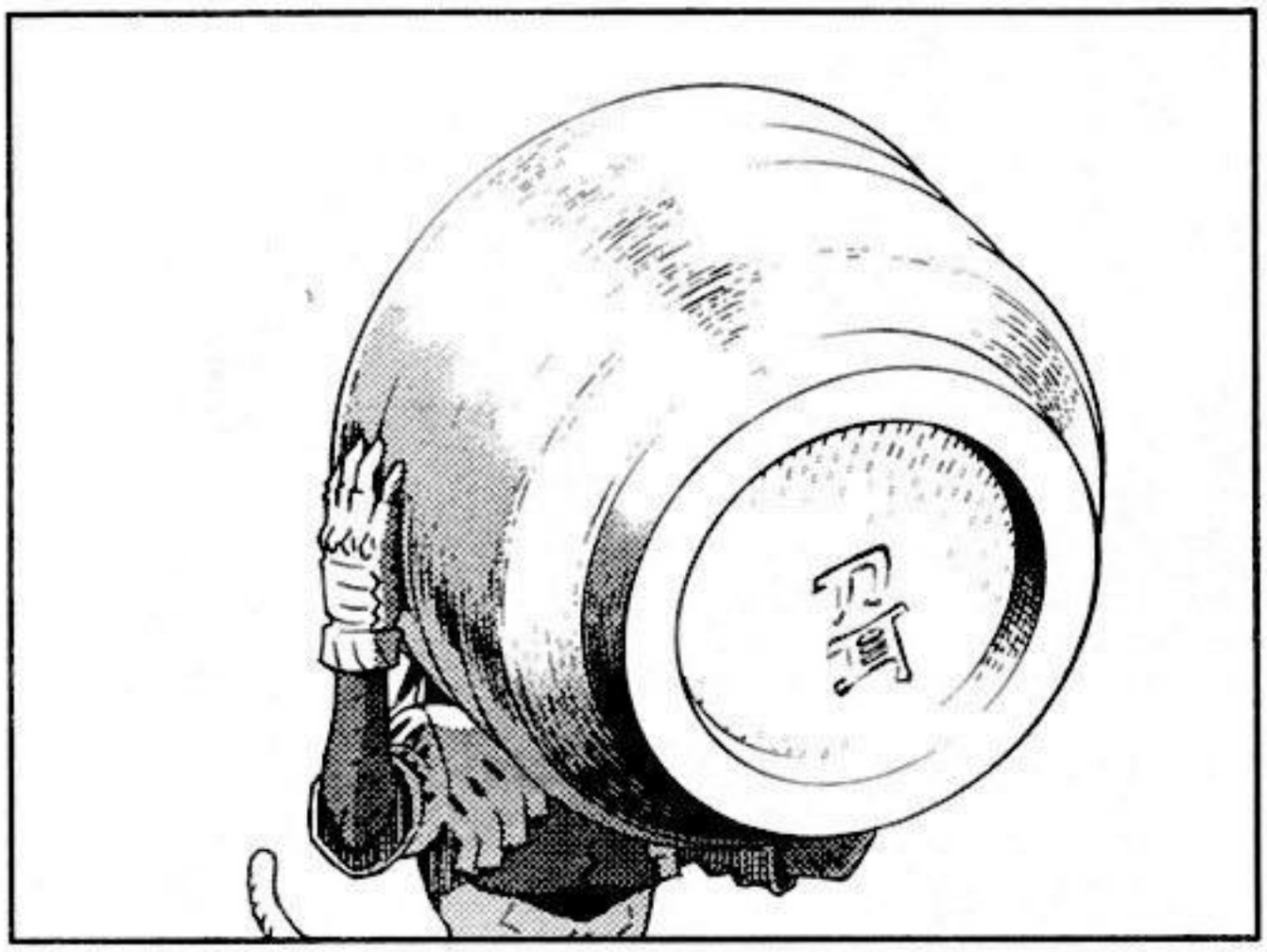

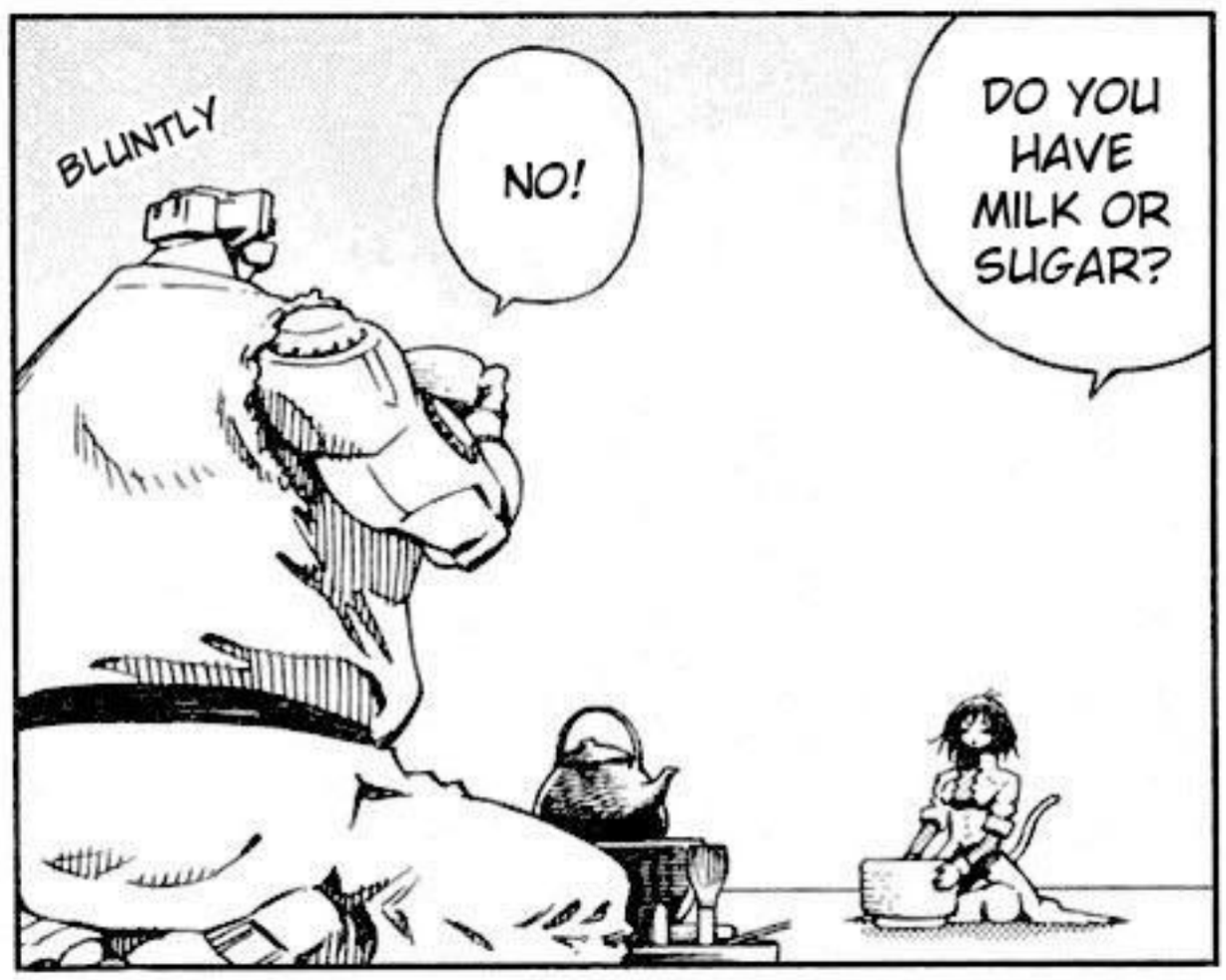
BLUNTLY
NO!
DO YOU HAVE MILK OR SUGAR?

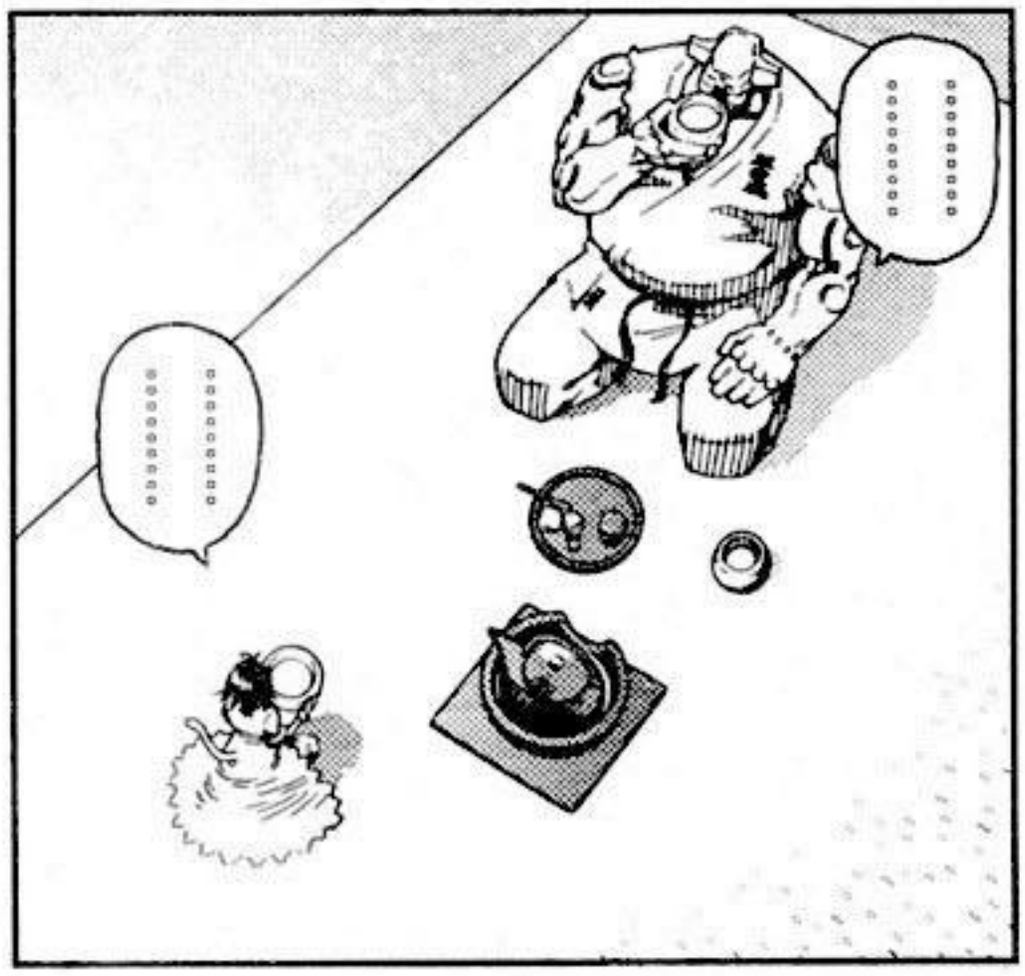
.....
.....

WE, THE UKF, WOULD PEACEFULLY JOIN THE SPACE KARATE ALLIES AND BENEFIT US BOTH...

(SOUND OF RUBBING MONEY)

愛

I WAS WONDERING IF...

AS ONE WOULD EXPECT FROM ZEKKA'S WONDERFUL HANDWORK!!

(SOUND OF RUBBING MONEY)

BUT, IS THAT GONNA WORK WITH THAT BRUTAL ZEKKA!?

THAT WRETCH IS TRYING TO BRIBE HIS WAY IN AGAIN!?

THAT GUY IS HETZLER FROM THE SUBMISSION KARATE!!

THEN I'LL SHOW YOU SUBMISSION KARATE'S SECRET TECHNIQUE!!

UGHH... MONEY OR WOMEN WON'T WORK?

AH! GOT THROWN BACK.

LIKE...

THIS!!

SEE!! THIS IS THE SECRET TO OUR SCHOOL'S POLITICAL POWER THAT BRANCHES OUT EVEN TO JUPITER AND VENUS!!

EVERYONE KNEEL DOWN NOW.

THAT PROSTRATE POSITION, AN ATTACK TO THE HUMAN PSYCHE SO BEAUTIFUL THAT ALMOST EVERYBODY WILL FEEL COMPASSION TOWARDS HIM!!

INSTRUCTOR HETZLER HAS DONE IT, HIS ALMOST FLAWLESS KNEELING POSITION.

THANK YOU VERY MUCH.

THIS IS REAL BUSHIDO!! THE KIND THAT WILL EVEN STOP A SPEAR!

SUBMISSION KARATE'S DISCIPLES.

ARE YOU IMITATING A TOAD?

HEY!

ALL RIGHT!! ZEKKA FELL FOR IT...

OH.

OHH!

HIIII!!

TAKE IT AS A SOUVE-NIR.

DEFINITELY SCARYYYYY!!

YOU DEVIL!!

DE... DEMON!

YOU SHIT-HEADS!
LISTEN WELL...

YOU FIGHT!!
KARATE DOESN'T NEED TO BE BOASTED.
IF THERE'S ANY INTERESTING GUY WHO SURVIVES... HE'LL BE ADDED TO THE TEAM.
EVEN FOR AN INSTANT, IF YOU CALL YOURSELF A KARATEKA, THEN SHOW ME YOUR STRENGTH!

START!!

TRULY A GREAT KARATE WAR!!
BUT THIS TERRIFYING SCALE OF CONFLICT IS MORE LIKE AN ALL OUT WAR!!
ZOTT EXTRA COVERAGE PART 2!! SPACE KARATE ALLIES REPLACEMENT SELECTION BATTLE!!

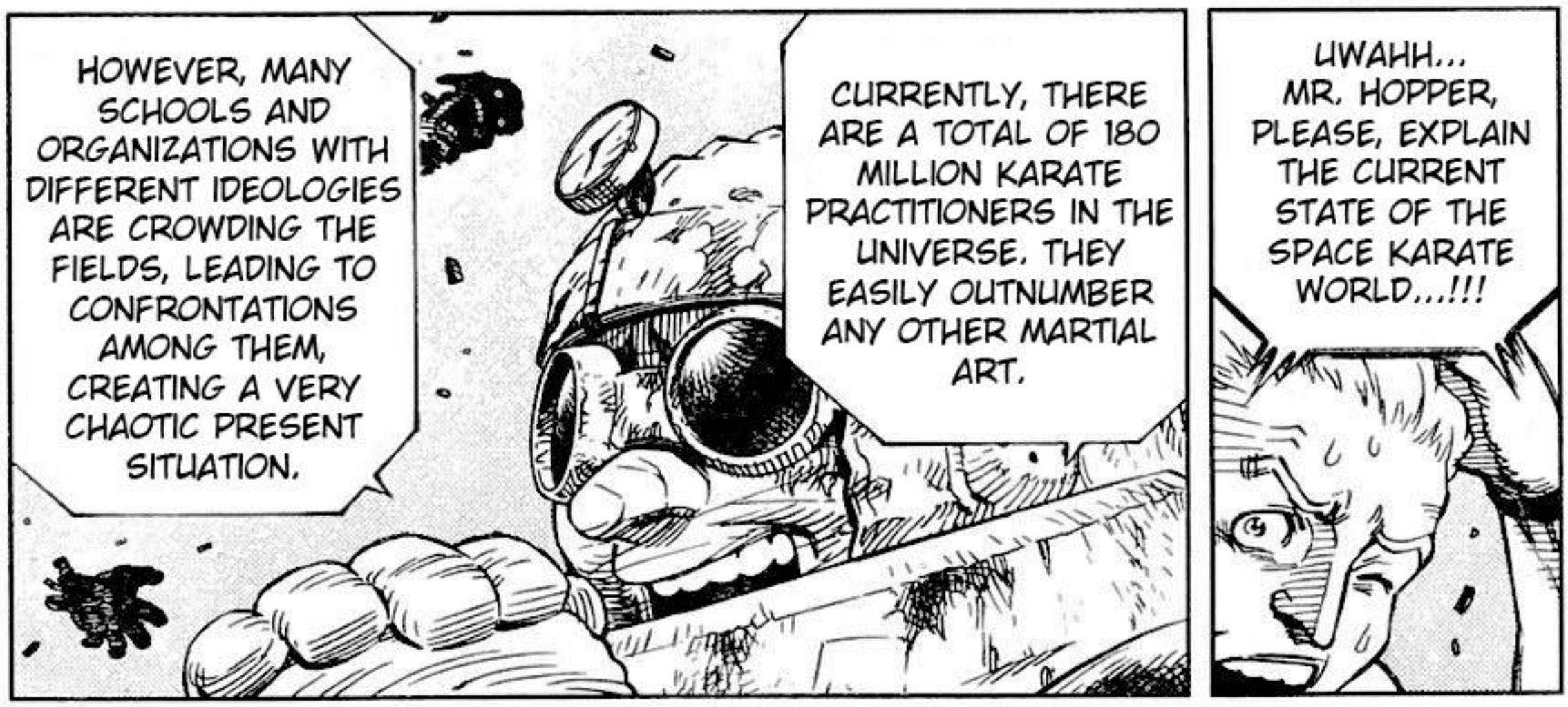
HOWEVER, MANY SCHOOLS AND ORGANIZATIONS WITH DIFFERENT IDEOLOGIES ARE CROWDING THE FIELDS, LEADING TO CONFRONTATIONS AMONG THEM, CREATING A VERY CHAOTIC PRESENT SITUATION.
CURRENTLY, THERE ARE A TOTAL OF 180 MILLION KARATE PRACTITIONERS IN THE UNIVERSE. THEY EASILY OUTNUMBER ANY OTHER MARTIAL ART.
UWAHH... MR. HOPPER, PLEASE, EXPLAIN THE CURRENT STATE OF THE SPACE KARATE WORLD...!!!

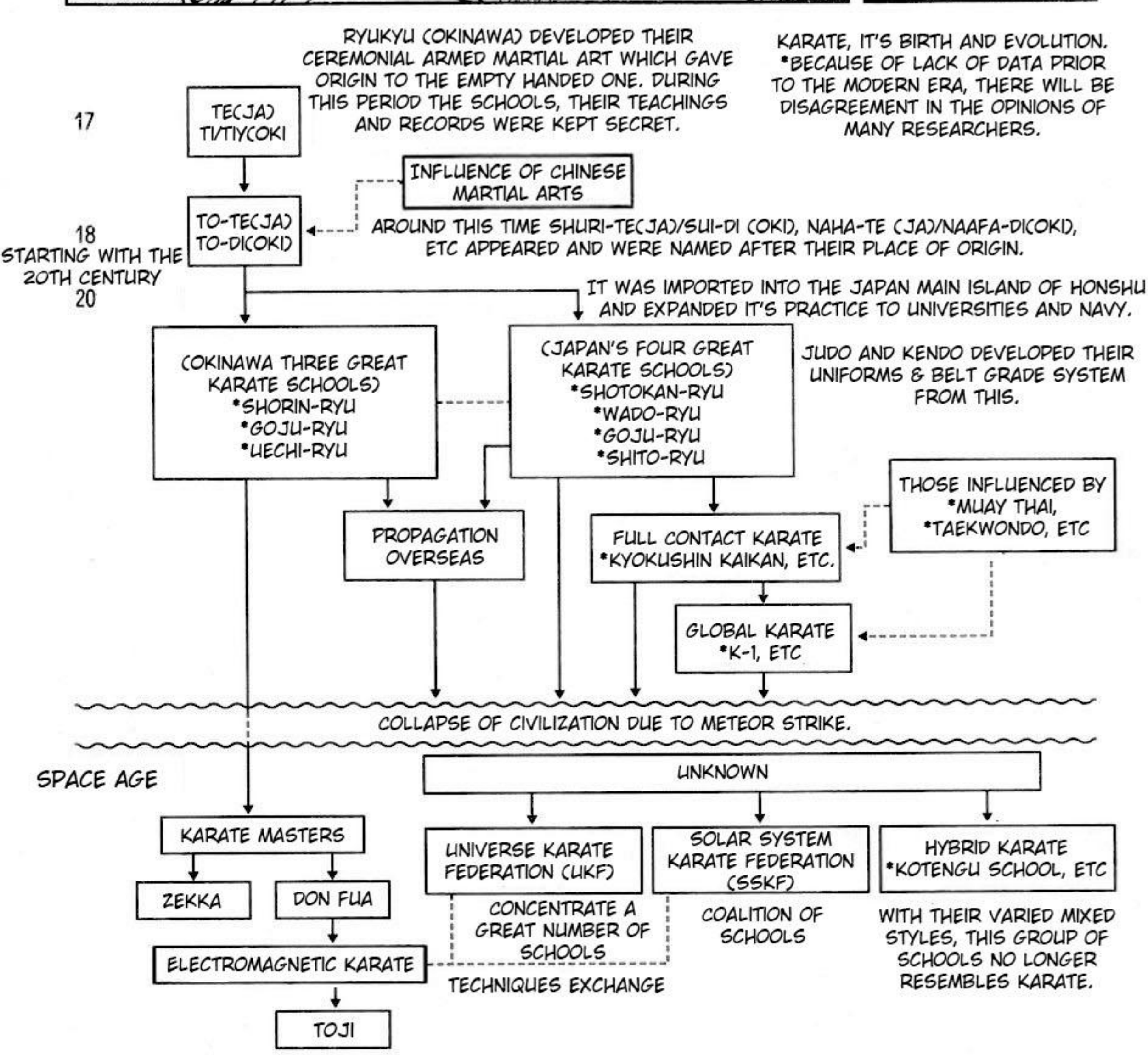
KARATE, IT'S BIRTH AND EVOLUTION.
*BECAUSE OF LACK OF DATA PRIOR TO THE MODERN ERA, THERE WILL BE DISAGREEMENT IN THE OPINIONS OF MANY RESEARCHERS.
17
TE(JA) TI/TIY(OKI
RYUKYU (OKINAWA) DEVELOPED THEIR CEREMONIAL ARMED MARTIAL ART WHICH GAVE ORIGIN TO THE EMPTY HANDED ONE. DURING THIS PERIOD THE SCHOOLS, THEIR TEACHINGS AND RECORDS WERE KEPT SECRET.
INFLUENCE OF CHINESE MARTIAL ARTS
18
STARTING WITH THE 20TH CENTURY
20
TO-TE(JA) TO-DI(OKI)
AROUND THIS TIME SHURI-TE(JA)/SUI-DI (OKI), NAHA-TE (JA)/NAAFA-DI(OKI), ETC APPEARED AND WERE NAMED AFTER THEIR PLACE OF ORIGIN.
IT WAS IMPORTED INTO THE JAPAN MAIN ISLAND OF HONSHU AND EXPANDED IT'S PRACTICE TO UNIVERSITIES AND NAVY.
(OKINAWA THREE GREAT KARATE SCHOOLS) *SHORIN-RYU *GOJU-RYU *UECHI-RYU
(JAPAN'S FOUR GREAT KARATE SCHOOLS) *SHOTOKAN-RYU *WADO-RYU *GOJU-RYU *SHITO-RYU
JUDO AND KENDO DEVELOPED THEIR UNIFORMS & BELT GRADE SYSTEM FROM THIS.
PROPAGATION OVERSEAS
FULL CONTACT KARATE *KYOKUSHIN KAIKAN, ETC.
THOSE INFLUENCED BY *MUAY THAI, *TAEKWONDO, ETC
GLOBAL KARATE *K-1, ETC
COLLAPSE OF CIVILIZATION DUE TO METEOR STRIKE.
SPACE AGE
UNKNOWN
KARATE MASTERS
ZEKKA
DON FUA
ELECTROMAGNETIC KARATE
TOJI
UNIVERSE KARATE FEDERATION (UKF)
CONCENTRATE A GREAT NUMBER OF SCHOOLS
TECHNIQUES EXCHANGE
SOLAR SYSTEM KARATE FEDERATION (SSKF)
COALITION OF SCHOOLS
HYBRID KARATE *KOTENGU SCHOOL, ETC
WITH THEIR VARIED MIXED STYLES, THIS GROUP OF SCHOOLS NO LONGER RESEMBLES KARATE.

BUT SURPRISINGLY, THE SCHOOL IS STRONG DUE TO THEIR SHEER NUMBER.

SQUARE KARATE - CUBE

THE UNIVERSE KARATE FEDERATION (UKF) IS ONE OF TWO MAJOR POWERS!!

JUST LIKE HETZLER, THEY ADVOCATE THE SUPERIORITY OF THEIR SCHOOL BY INCREASING THEIR POLITICAL INFLUENCE AND COMMERCIALIZING THEIR IMAGE...

SEVEN LUCKY GODS KARATE - DAIKOKU

ROBO KARATE - ROBBY

THEIR TRUE FIGHTING POTENTIAL CAN'T BE TAKEN LIGHTLY!!

RIDERMAN KARATE - PATTA

THE OTHER MAJOR POWER IS THE SOLAR SYSTEM KARATE FEDERATION (SSKF)!!

THEIR STYLE IS MOST SIMILAR TO ANCIENT KICK BOXING, BUT...

TESLA STYLE KARATE - VOLT

POWER NUKE CORP KARATE - PLUTO

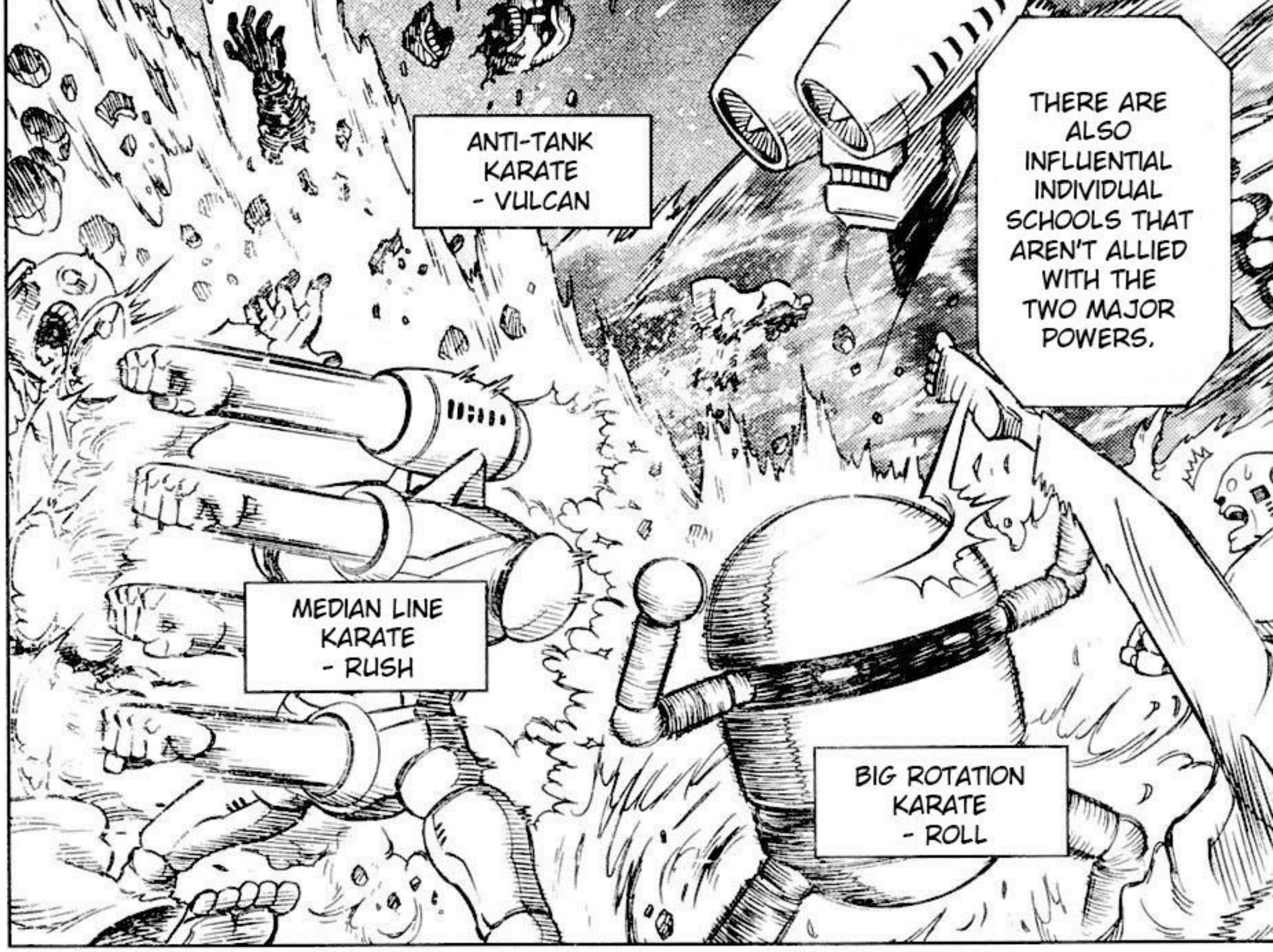

※UMA：Unknown Martial Artist

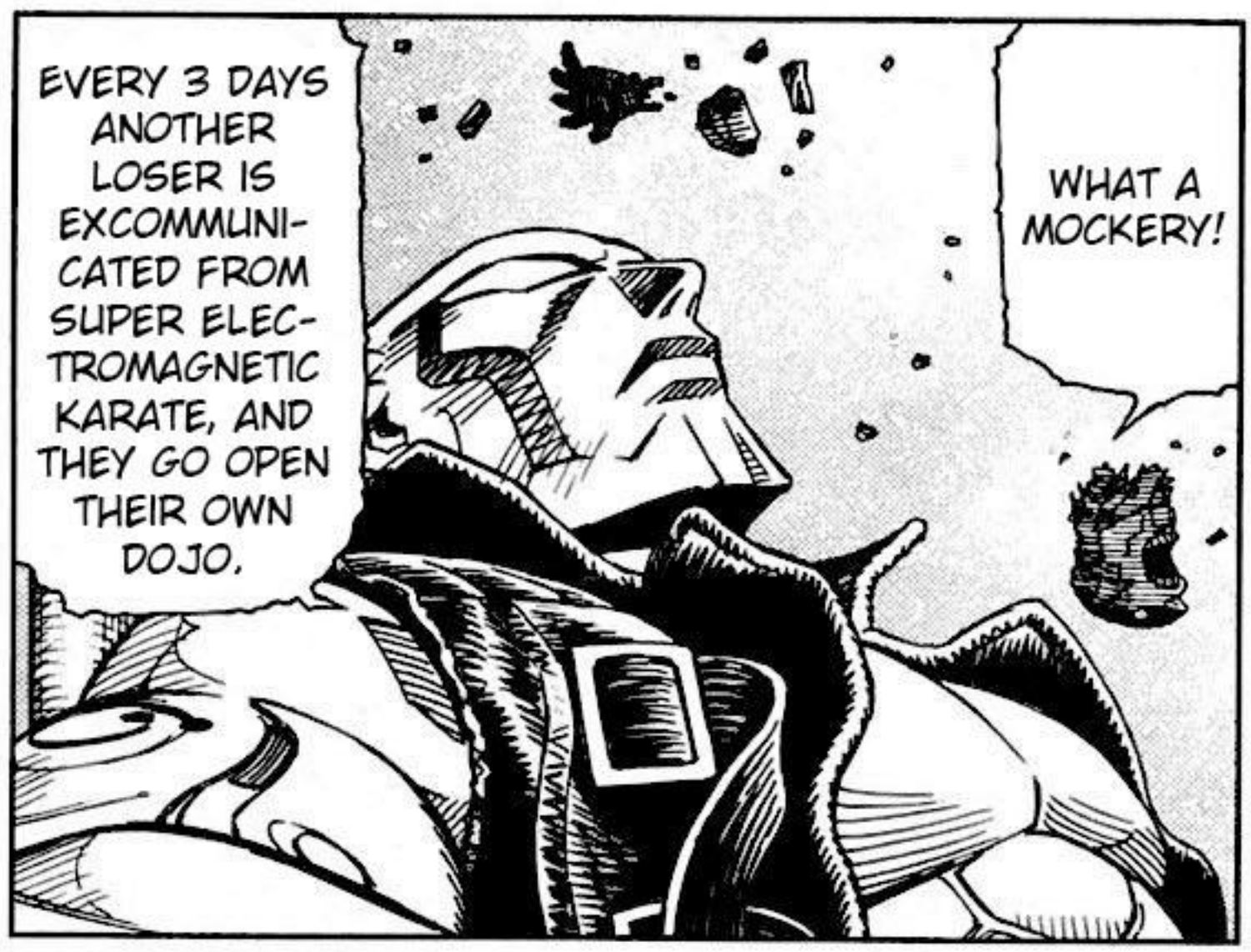

DOKYU FROM TAURUS.

OVER THERE YOU CAN SEE THE VIOLENT ZODIAC KARATE! THIS NEW SCHOOL GAINED OVERNIGHT CELEBRITY FOR ITS FOCUS ON ACTUAL COMBAT!!

DAGATSU FROM SCORPIO.

GYORIN FROM PISCES.

TL RANT: SFX'S INSPIRED BY BATMAN TV SERIES.

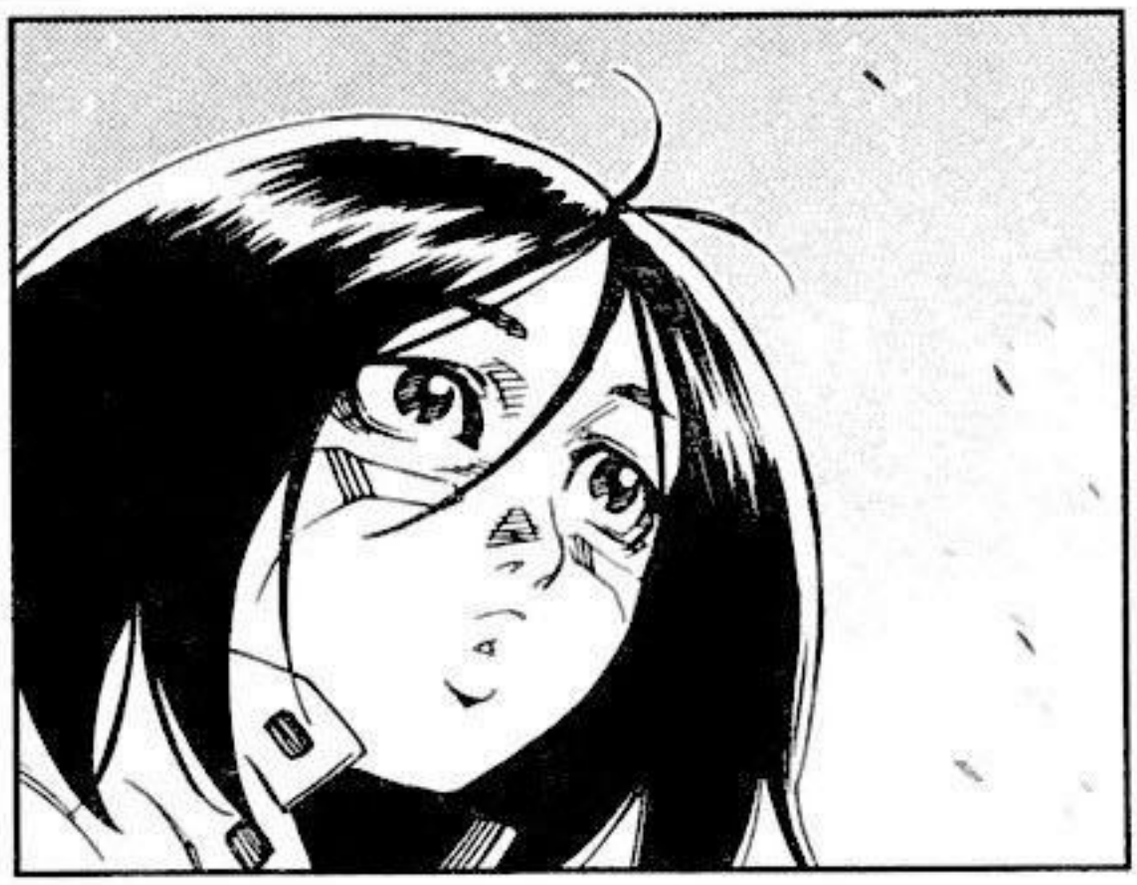

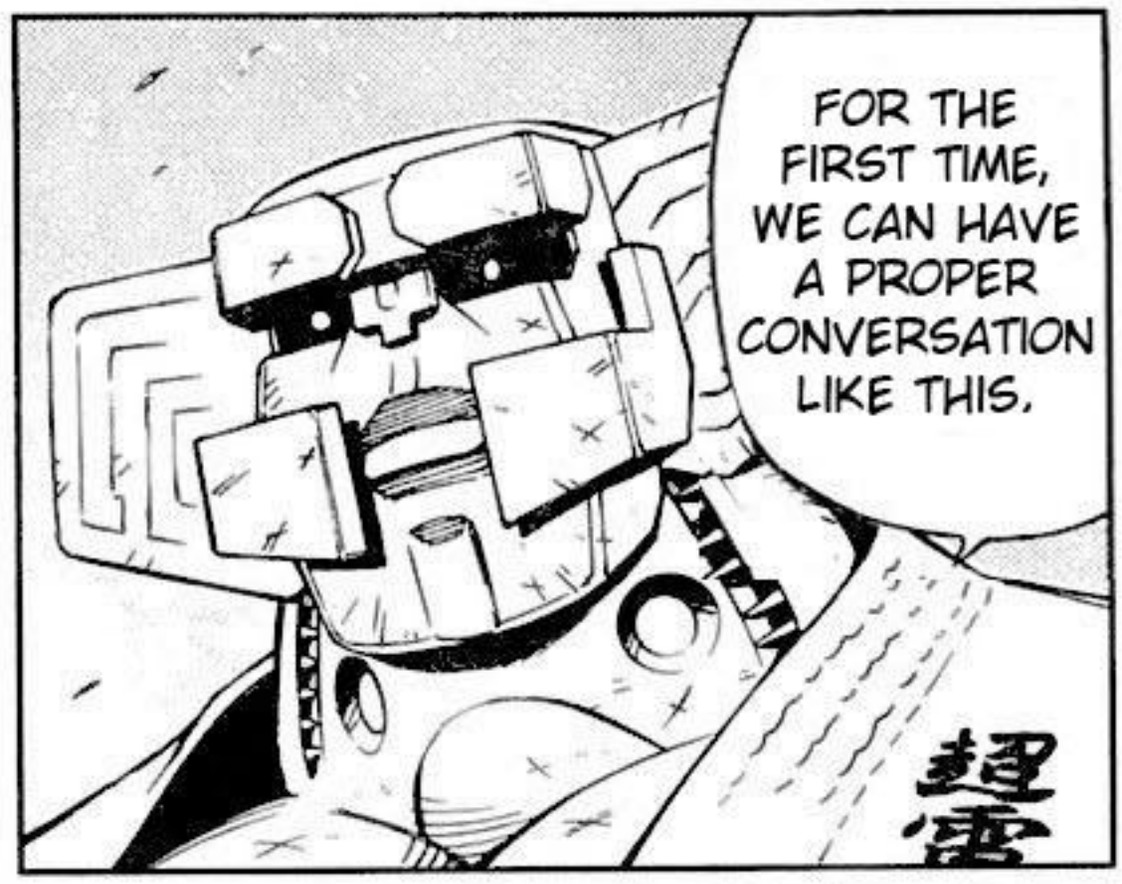

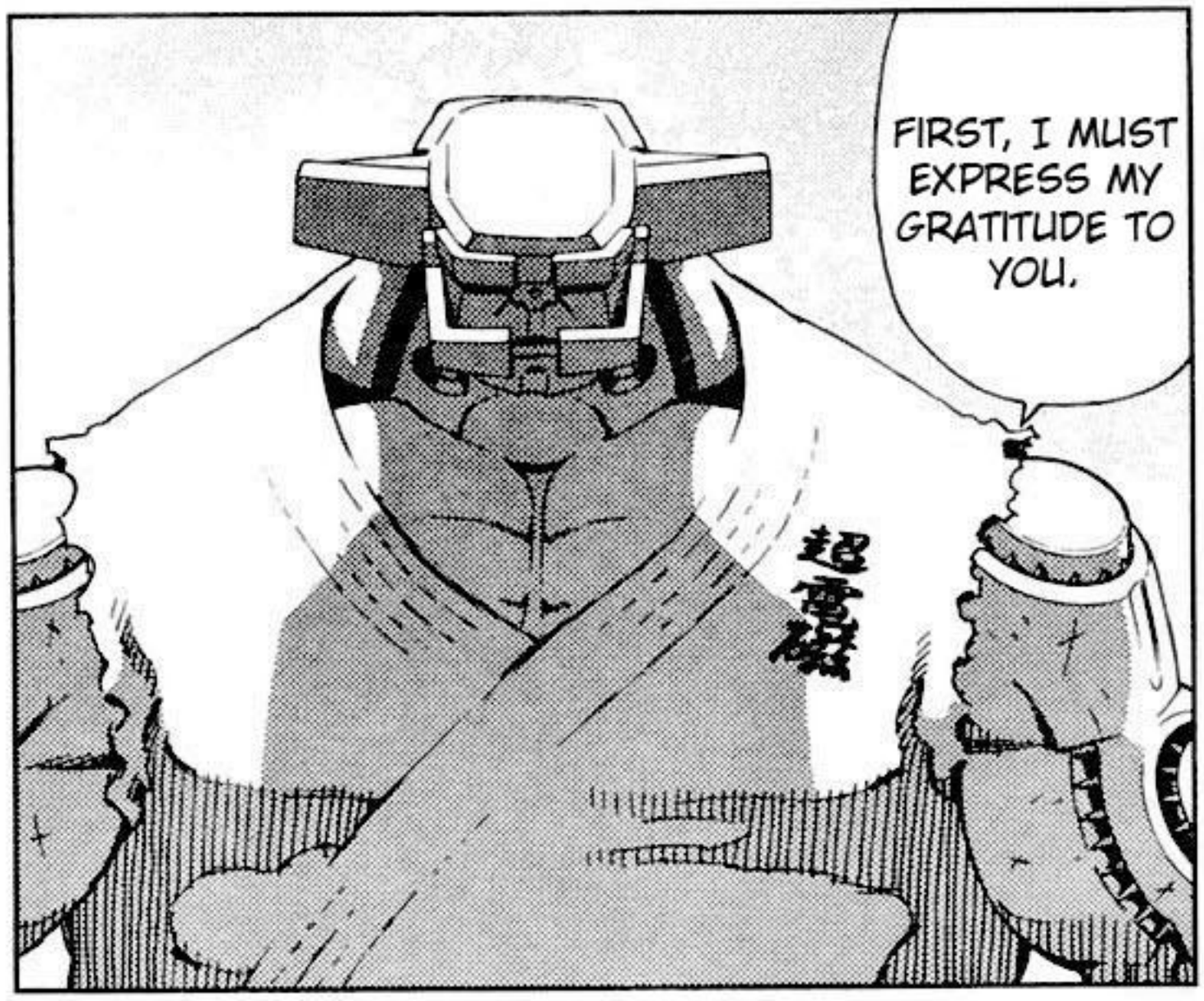

TL NOTE: HERE TOJI USES "KIDEN" WHICH IS AN ARCHAIC FORM OF "YOU", BUT IT'S USUALLY RESERVED TO MEN SPEAKING WITH THEIR EQUALS OR SUPERIORS.

I MAY NEVER HAVE DISCOVERED THE TRUE MEANING OF KARATE IN MY ENTIRE LIFE.

IN THE FIGHT AGAINST YOU IN LEVIATHAN 1... IF I HAD NOT BEEN DEFEATED...

YOU'RE... AN UNUSUAL GUY.

THIS IS THE FIRST TIME A DEFEATED OPPONENT HAS THANKED ME.

DID NOT ANSWER A CRY FOR HELP FROM SOME LITTLE FRIENDS...

ONCE, I...

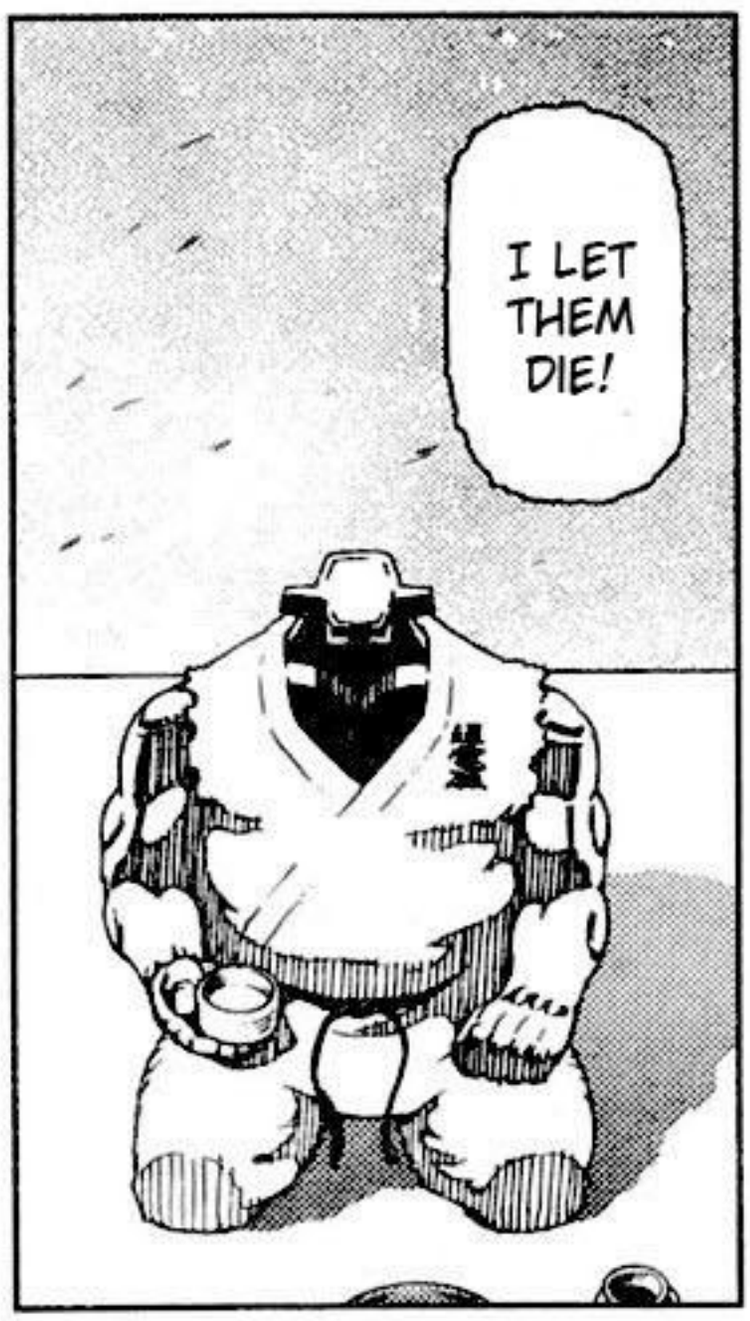
I LET THEM DIE!

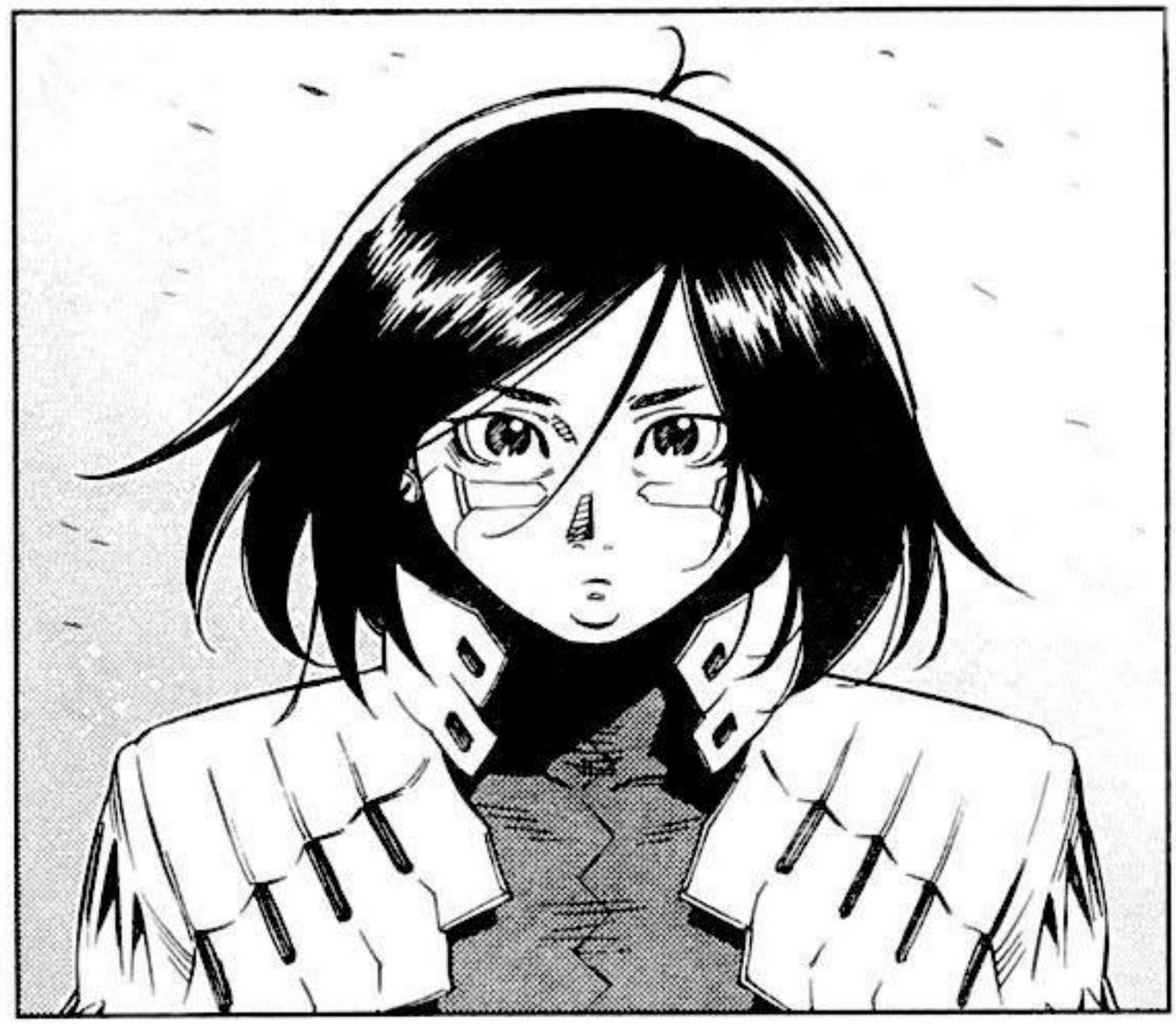

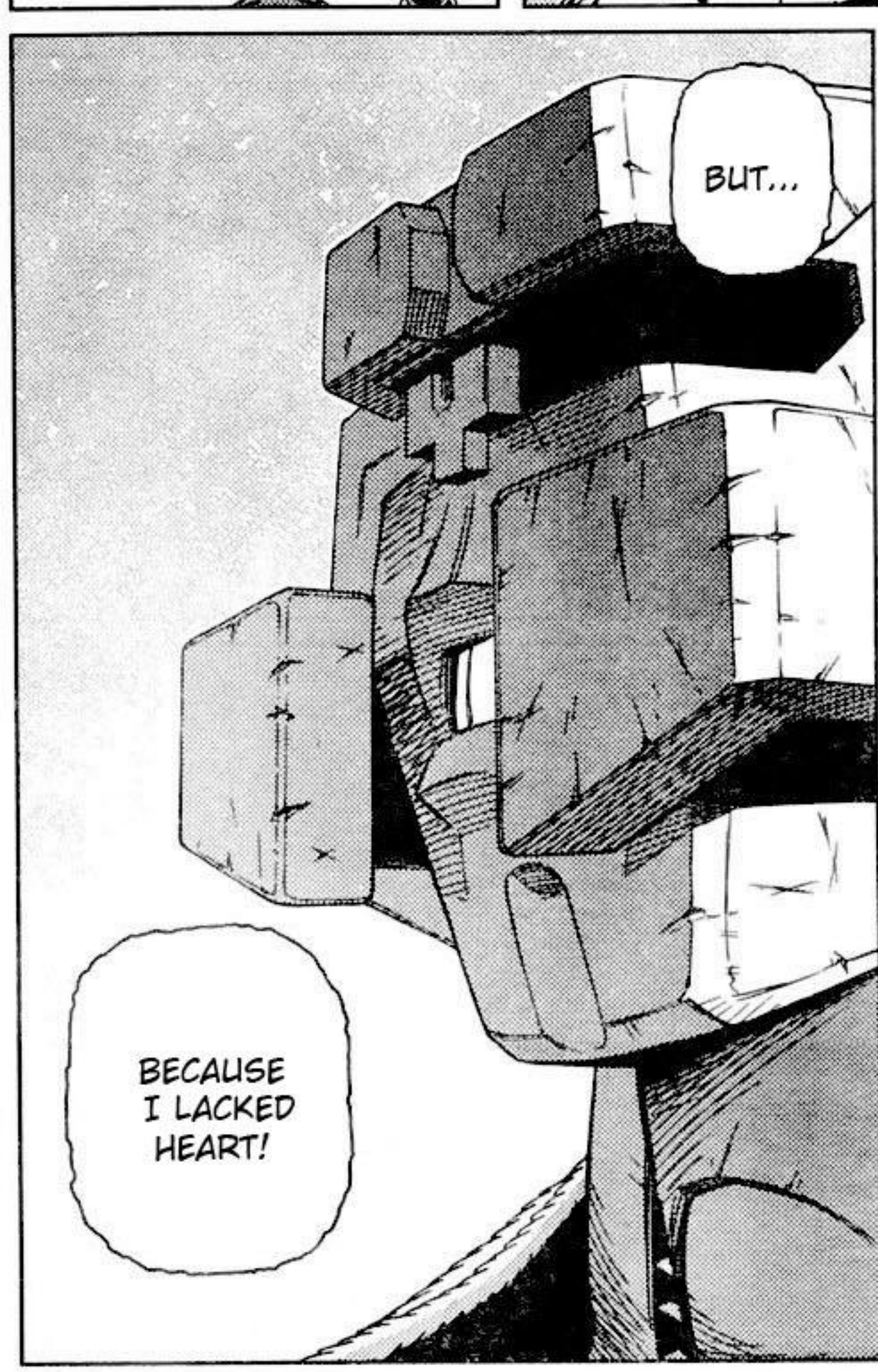
BUT...
BECAUSE I LACKED HEART!

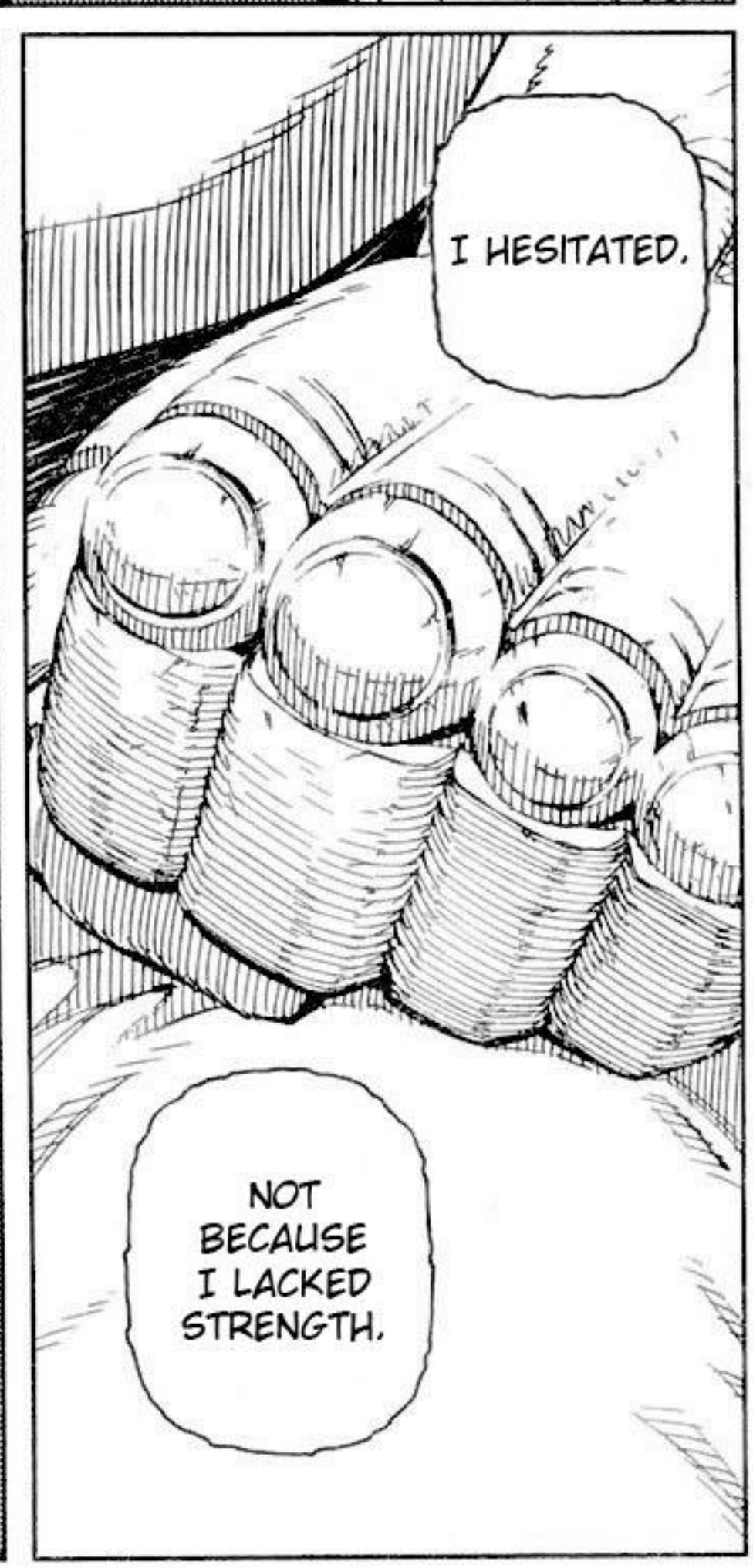
I HESITATED.
NOT BECAUSE I LACKED STRENGTH.

IN THE TRADITIONAL MARTIAL ARTS, YOU TRAIN YOUR TECHNIQUES, MIND, AND BODY...

POLISHING MY KARATE TECHNIQUES IN THIS BIG, POWERFUL BODY...

HOWEVER, IF ONE LACKS THE HEART... IF WE CANNOT USE THESE TECHNIQUES FOR WHEN THEY MATTER MOST... IS THERE ANY MEANING TO THIS STRENGTH?

I DID NOT HAVE THE STRENGTH OF WILL TO RESPOND TO THEIR CRIES.

I DID NOT CONSIDER USING MY FIST TO SAVE THEM.

THE MEANING OF THESE TECHNIQUES LIES IN THE HEART!!

WHEN I FINALLY REALIZED THAT... I WAS ENLIGHTENED.

I FELT AS POWERLESS AS A BABY.

SO, NOW... I FEEL AS IF I HAD REGAINED MY ORIGINAL MOTIVATIONS.

AND FREED OF THE BURDENS I HAD ACCUMULATED IN THESE 40 YEARS.

MY HEART DANCED AS IT DID WHEN I FIRST JOINED THE DOJO!!

FOR A WARRIOR, THERE IS NOTHING MORE EXCITING!!

THIS GUY BECAME UNBELIEVABLY STRONG...

IN THE TIME SINCE WE LAST PARTED,

THEIR WARRIOR SOULS RESONATE!

THIS TIME, WE'LL FIGHT WITH EVERYTHING WE'VE GOT!!

←To be continued

GUNNM Last Order 銃夢 ラストオーダー

PHASE;74 MARVELOUS TECHNIQUE OF THE OLD CAT.

木城ゆきと STAFF／木城ツトム

ドドドド

UWAH!

ワァァァ

ONLY FIVE MINUTES HAVE PASSED SINCE THE GREAT KARATE WAR STARTED! IT'S BEEN SO FAST I CAN'T SAY IF ONLY HALF OF THE KARATEKAS REMAIN, MORE LIKE THEY'RE IN A VIDEOGAME LOSING LIVES!!
WHO IS GETTING INTO THE RESERVES...!?

BORING, BOOORING!!
AHHH.
WHERE ARE THE GIRLS? ANY GIRLS?
ALL THESE MEN ARE SO UNTALENTED THAT IT'S PAAAINFUL TO WATCH.
ARMOR-PIERCING KARATE - RAKAN
ARE YOU MOCKING THE SACRED MAN VS MAN FIGHT!?
YOU!
CENTERED KARATE - MERCURY

FOR THE HONOR OF THE KARATE WORLD, WE'LL EXECUTE THIS CRIMINAL HERE!!

THIS BASTARD IS PERSECUTED FOR SERIAL MURDER AND RAPING...

OMEGA ASSOCIATION - ZAKURO

ASTRO KARATE - GANGER

BLACK GOD KARATE - AMIN

ALL OF YOU ARE SO PITIFUUUL, YOU ARE NOT GONNA KILL ME, NEVER!!

HIHI.

ドッ
ドッ
ドッ
ドッ
ドッ
ドッ

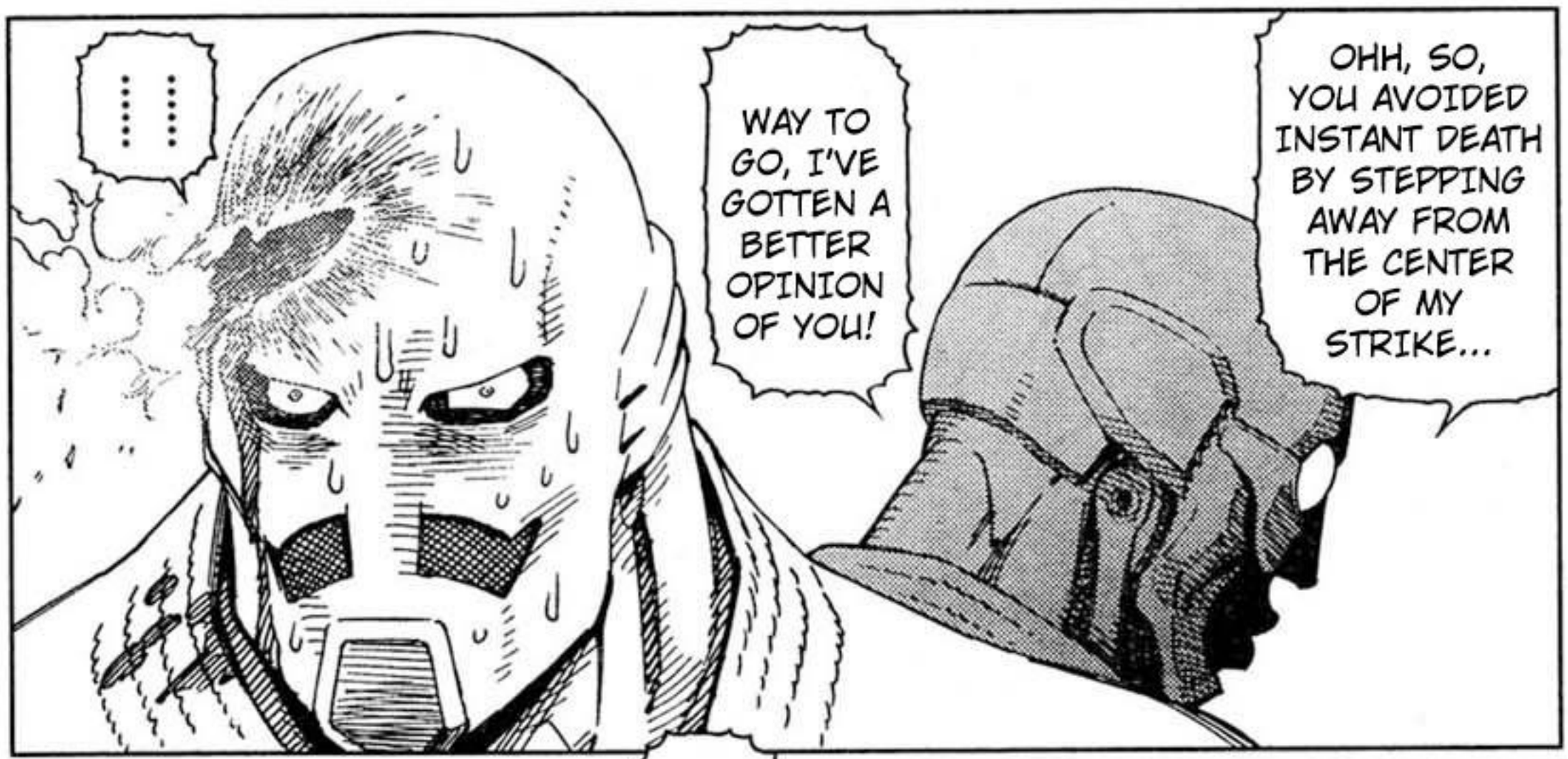
.....
WAY TO GO, I'VE GOTTEN A BETTER OPINION OF YOU!
OHH, SO, YOU AVOIDED INSTANT DEATH BY STEPPING AWAY FROM THE CENTER OF MY STRIKE...

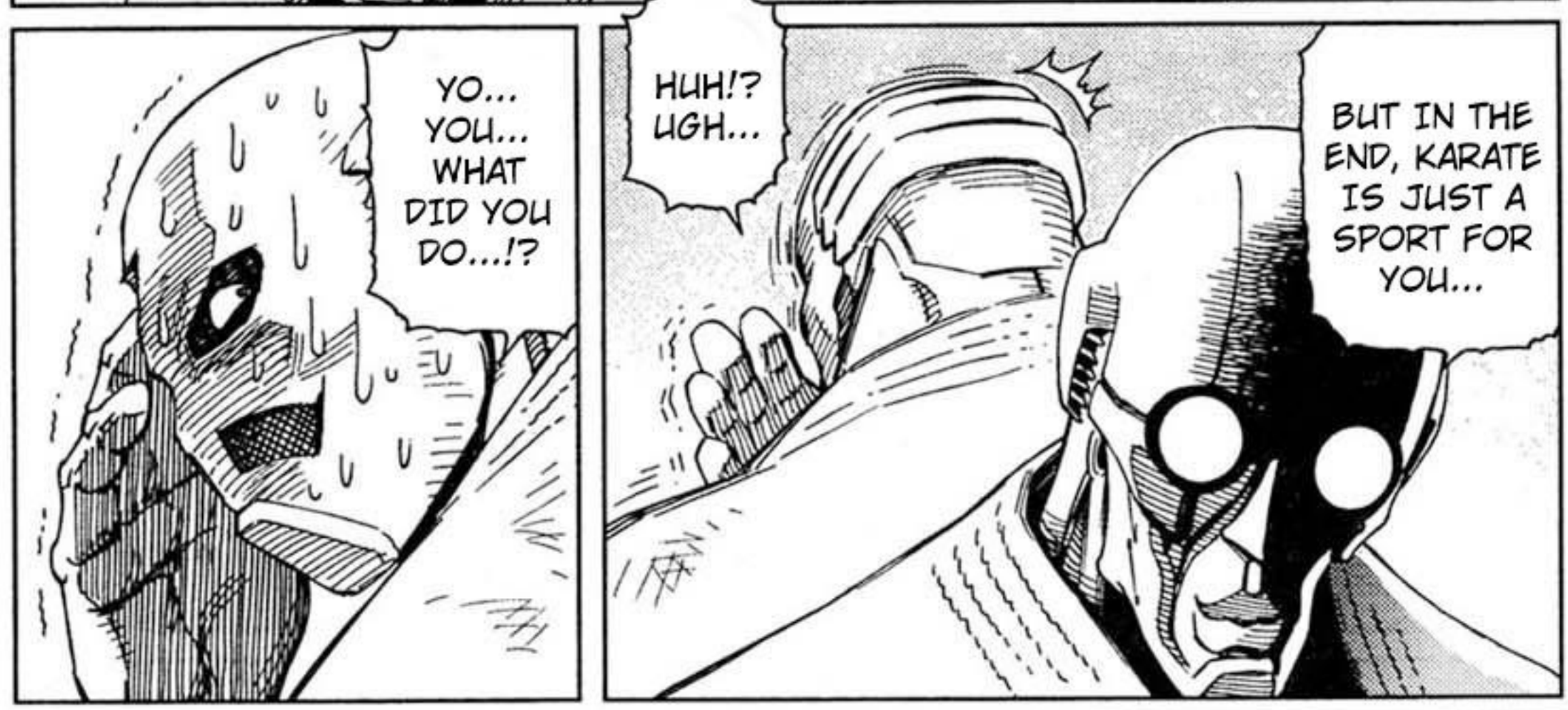
YO... YOU... WHAT DID YOU DO...!?
HUH!? UGH...
BUT IN THE END, KARATE IS JUST A SPORT FOR YOU...

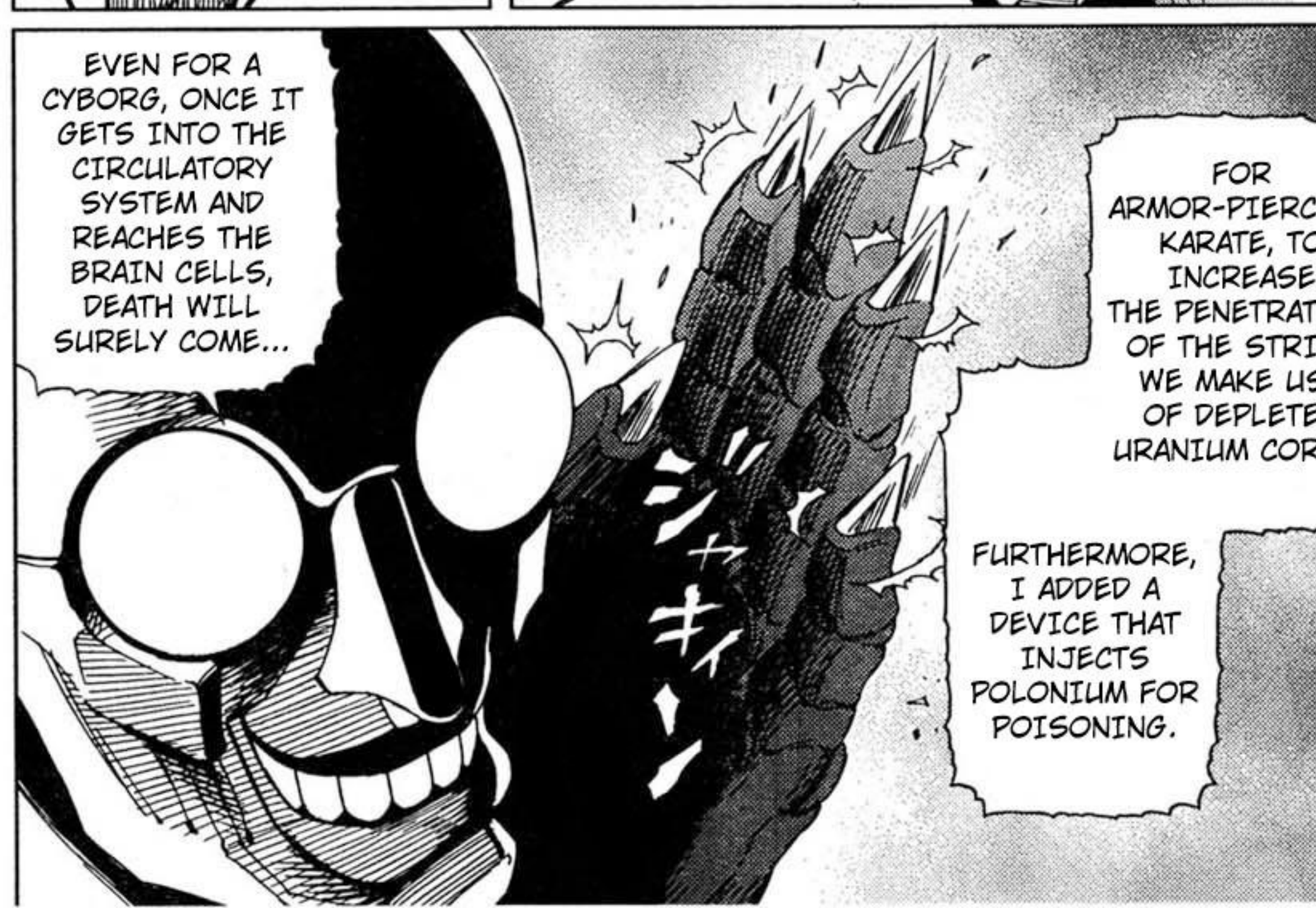
EVEN FOR A CYBORG, ONCE IT GETS INTO THE CIRCULATORY SYSTEM AND REACHES THE BRAIN CELLS, DEATH WILL SURELY COME...
FOR ARMOR-PIERCING KARATE, TO INCREASE THE PENETRATION OF THE STRIKE WE MAKE USE OF DEPLETED URANIUM CORES.
FURTHERMORE, I ADDED A DEVICE THAT INJECTS POLONIUM FOR POISONING.

DEPLETED URANIUM: IT IS A HEAVY METAL WITH A DENSITY OF 19 G/CM^3 (1.7 TIMES THAT OF LEAD) USED TO PRODUCE ANTI-TANK MUNITIONS.

POLONIUM: A CHEMICAL ELEMENT THAT HAS THE SYMBOL PO AND ATOMIC NUMBER 84. IT'S A HIGHLY RADIOACTIVE, SILVERY-WHITE METALLOID. IT WAS DISCOVERED BY THE CURIE COUPLE IN 1898.

ドドォォォ…

UWOHHH

GAHHH

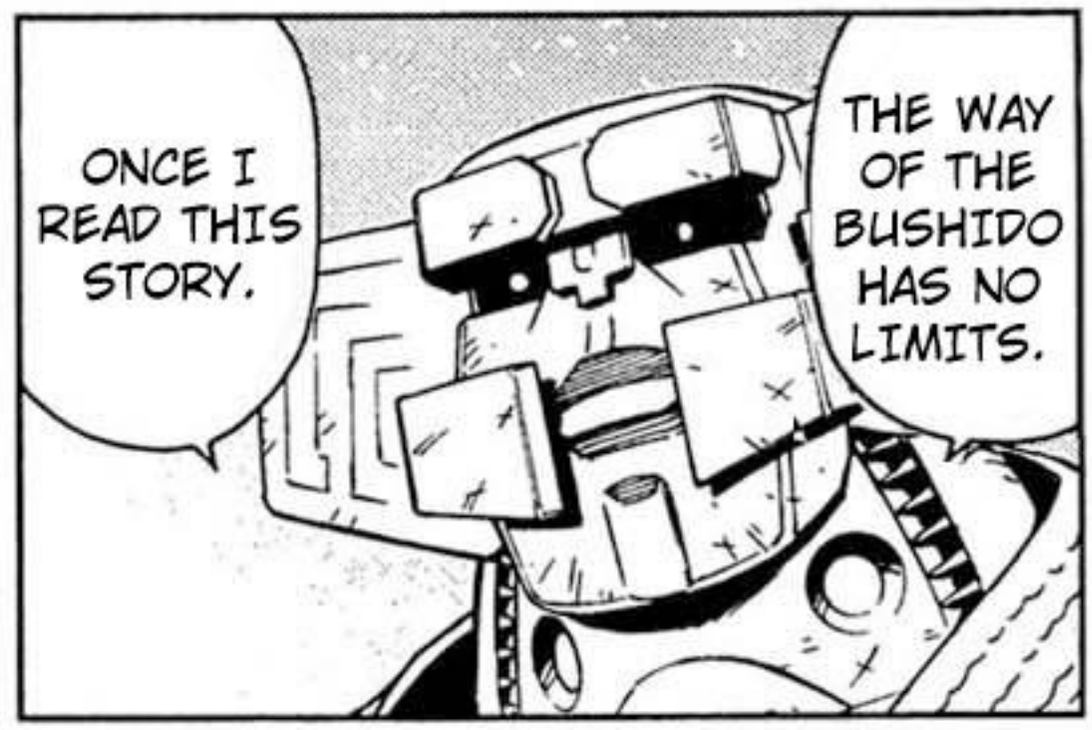

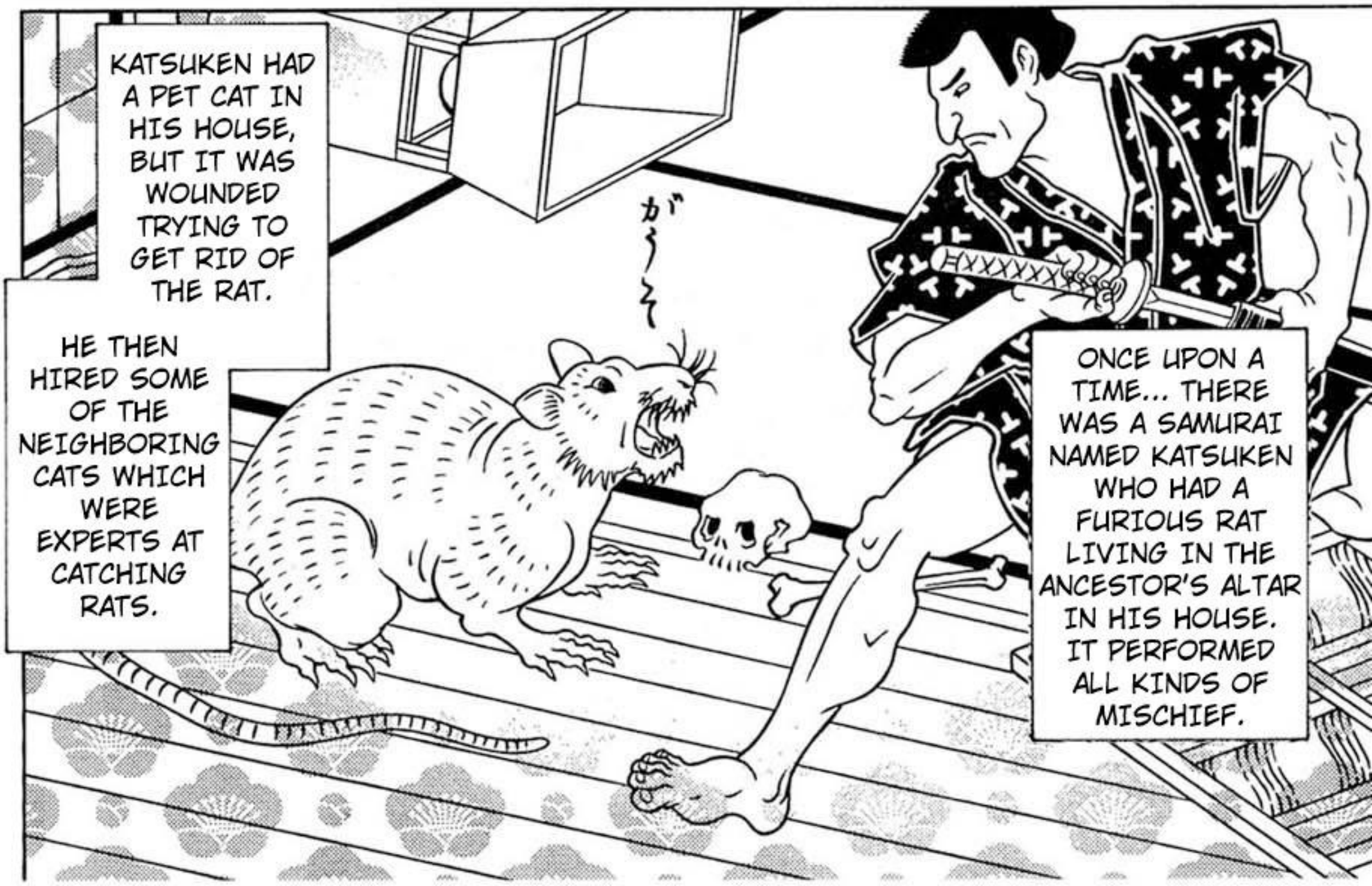

JASHUGAN EYES SFX: GAZE

BUT EVEN FOR THIS NEKOMATA, THE FURIOUS RAT WAS TOO MUCH.

K.O. 108 HIT

TAKE THAT!

WITH MY SPIRIT, I BIND AND SURROUND MY OPPONENT'S SPIRIT AND COERCE THEM TO THEIR DYING PLACE.

月光

地光

I TRAINED MY SPIRIT FOR A LONG TIME SO MY OPPONENTS WILL TURN BACK WITHOUT A FIGHT.

THE NEXT CHALLENGER WAS A GRAY-HAIRED NEKOMATA.

SO SAID THE MONSTER THAT MASTERED THE SPIRIT TECHNIQUES.

死 DIE

IT'S HER.

AHH!

ホケー

IT WAS A STUPID LOOKING MANEKI NEKO.

EHH?

AND THE GREATLY PERPLEXED SAMURAI, KATSUKEN ...

EARTHLIGHT 地光

MOONLIGHT 月光

REQUESTED FOR A CAT FROM THE NEIGHBORING TOWN TO COME, A CAT WIDELY KNOWN TO BE WITHOUT EQUAL.

HERE IS WHERE TOJI'S START DIVERGING THE MOST FROM THE ORIGINAL STORY IN THEIR APPEARANCE AND SKILLS. A NEKOMATA IS A MYTHICAL MONSTER CAT WITH TWO TAILS. HTTP://EN.WIKIPEDIA.ORG/WIKI/NEKOMATA. A MANEKI NEKO OR BECKONING/WELCOMING/FORTUNE CAT IN JAPAN IS A VERY COMMON SCULPTURE USUALLY PUT IN ENTRANCES TO BRING GOOD LUCK OR FORTUNE. HTTP://EN.WIKIPEDIA.ORG/WIKI/MANEKI_NEKO

IT WAS ATTRACTED TO COME OUT WITHOUT RESISTING AND THUS IT FELL PREY.

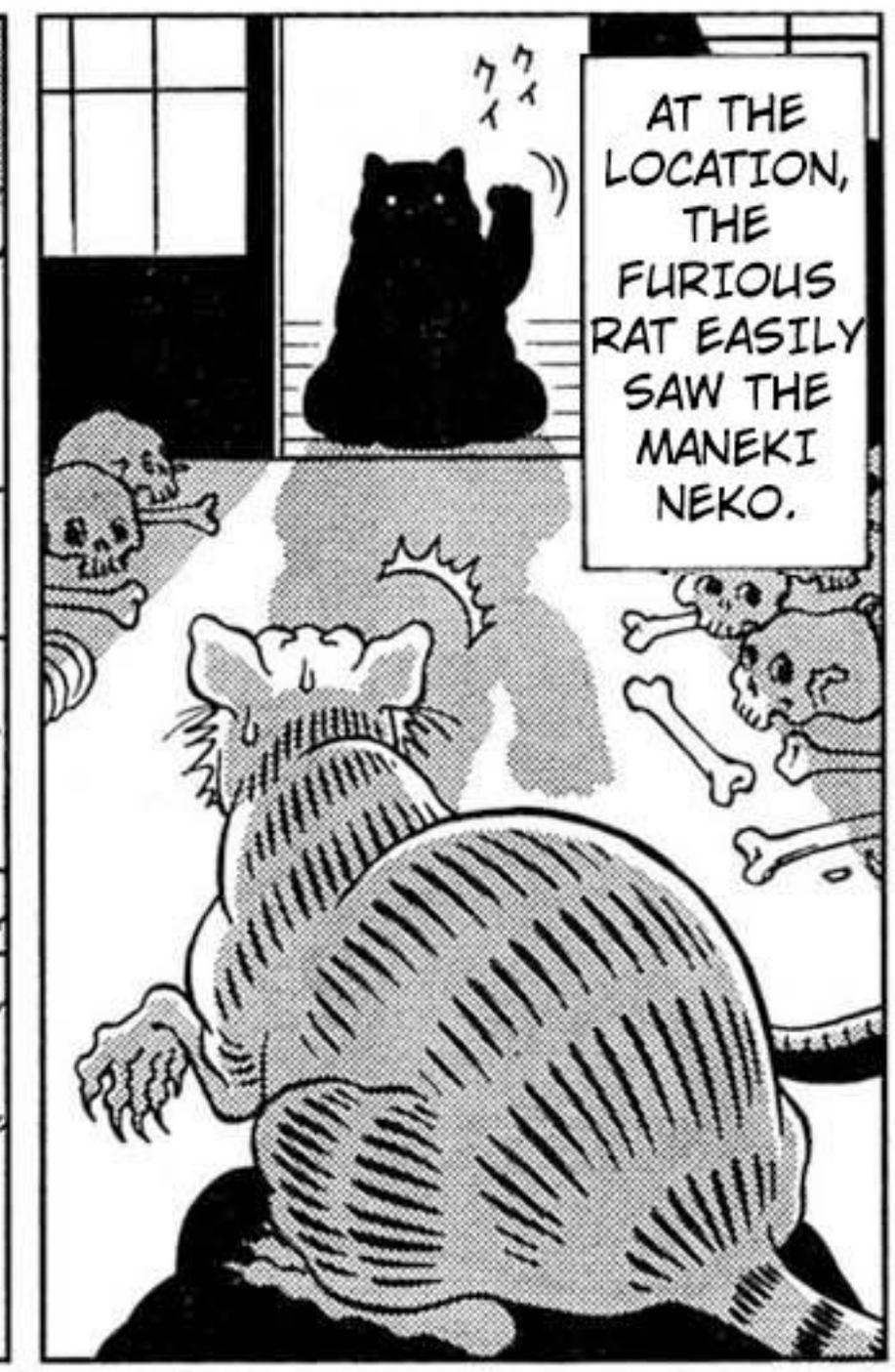
AT THE LOCATION, THE FURIOUS RAT EASILY SAW THE MANEKI NEKO.

BUT DON'T HAVE TOO HIGH EXPECTATIONS OF ME.
A LONG TIME AGO, IN MY HOMETOWN NEIGHBORHOOD THERE WAS A CAT... COMPARED TO HIM, I'M NO MATCH.

SO... SOMEONE HIGHER...!?

SIMPLY, WHEN YOU'VE PUT YOURSELF INTO A STATE OF MINDLESSNESS, YOU WON'T HAVE ANY ENEMIES IN THE WHOLE WORLD.
THERE'S NO NEED TO USE ANY KIND OF TECHNIQUE.
AND THAT WAS HIS STATE, HE SAID.

THAT SAME NIGHT, THE PARTICIPATING CATS ASKED THE MANEKI NEKO TO TEACH THEM.
THE MANEKI NEKO THEN POINTED OUT EACH AND EVERY WEAKNESS THEY HAD...

IT IS ALREADY VERY HARD TO DEFINE IF HE EXISTS OR NOT. THE DIVINE MARTIAL VIRTUE OF NON-KILLING.

THE CHESHIRE CAT!!

AND THE GREATEST, STRONGEST, UNRIVALED, UNDEFEATED CAT WAS...

WHY ALICE ALL OF A SUDDEN?

EH?

CRAZYANKANS NOTE: MY CAT NAME IS SCHRÖDINGER :)

CHESHIRE CAT: A GRINNING CAT THAT APPEARED IN THE BOOK "ALICE'S ADVENTURES IN WONDERLAND" BY LEWIS CARROLL (1832-1898). IT HAD THE ABILITY TO VANISH AT WILL AND APPEARING IN UNEXPECTED PLACES OR MOMENTS.
SCHRÖDINGER'S CAT: A THOUGHT EXPERIMENT TO DISCUSS THE GENERAL NATURE OF QUANTUM SUPERPOSITIONS IN QUANTUM MECHANICS. THIS QUANTUM MECHANICS EXPERIMENT INVOLVES A CAT PENNED IN A BOX WITH EQUIPMENT TO POISON IT WITH A 50% PROBABILITY, TO OBSERVE AND CONSIDER IF ITS PRESENT STATE IS LIVING OR DEAD.

IT'S THE FIRST TIME SOMEONE GIVES ME THE RIGHT IMPRESSIONS AFTER HEARING THE STORY!!

UWOHHH, I'M DEEPLY MOVED!!

I ONLY SAID THE APPROPRIATE THING.

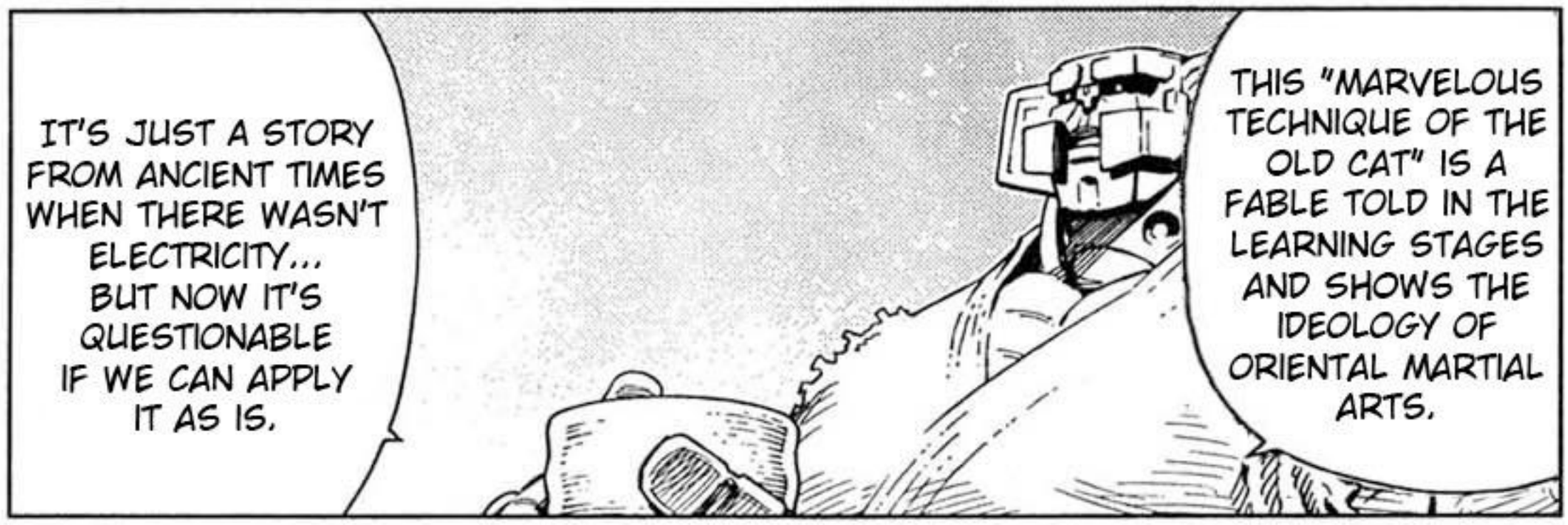

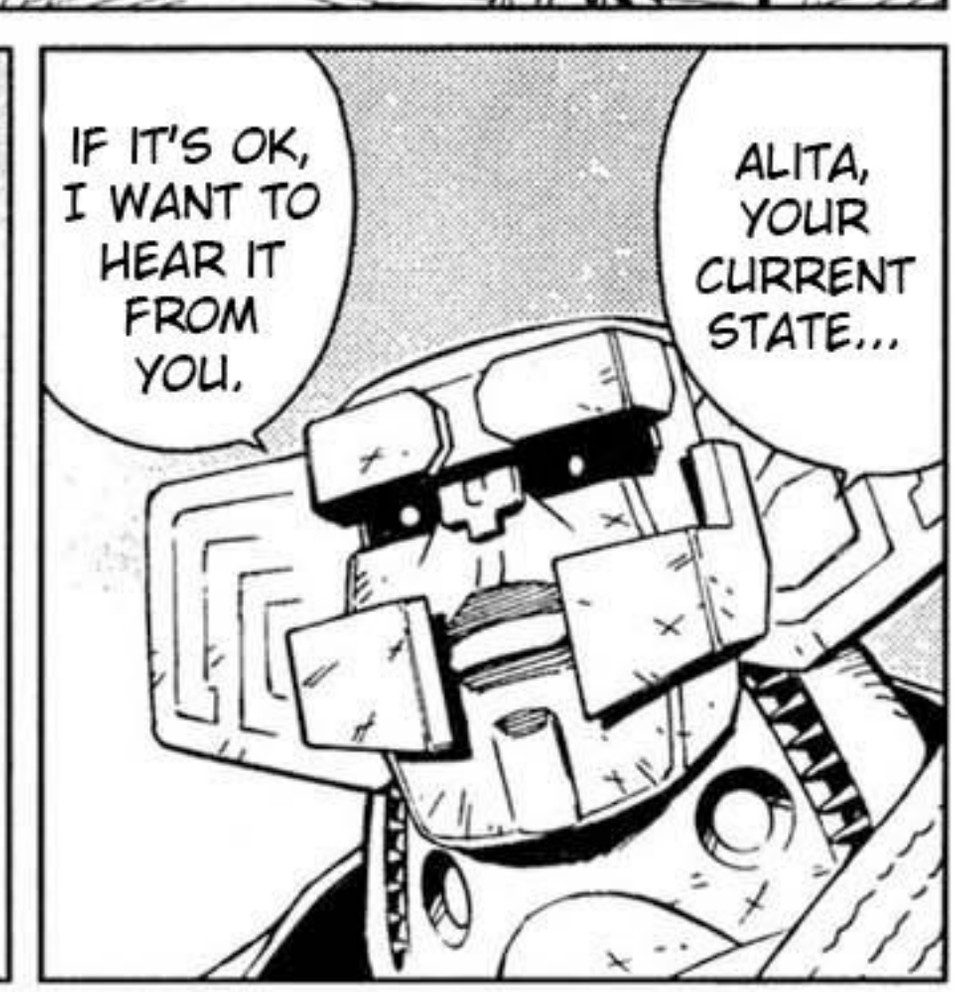

"NEKO NO MYOJUTSU" WAS FIRST PUBLISHED IN 1727
TL NOTE: NIWA JUROZAEMON (ISSAI CHOZANSHI)

THE SURVIVORS ARE ONLY A HANDFUL OF BRAVE WARRIORS!!

ZEHHH

ZZ!!

URYAHH

HH!!

IT'S ONLY BEEN 10 MINUTES SINCE THE START!! AND WE CAN SEE HEAPS OF CORPSES ALL AROUND!!

HAHAHA

ドン

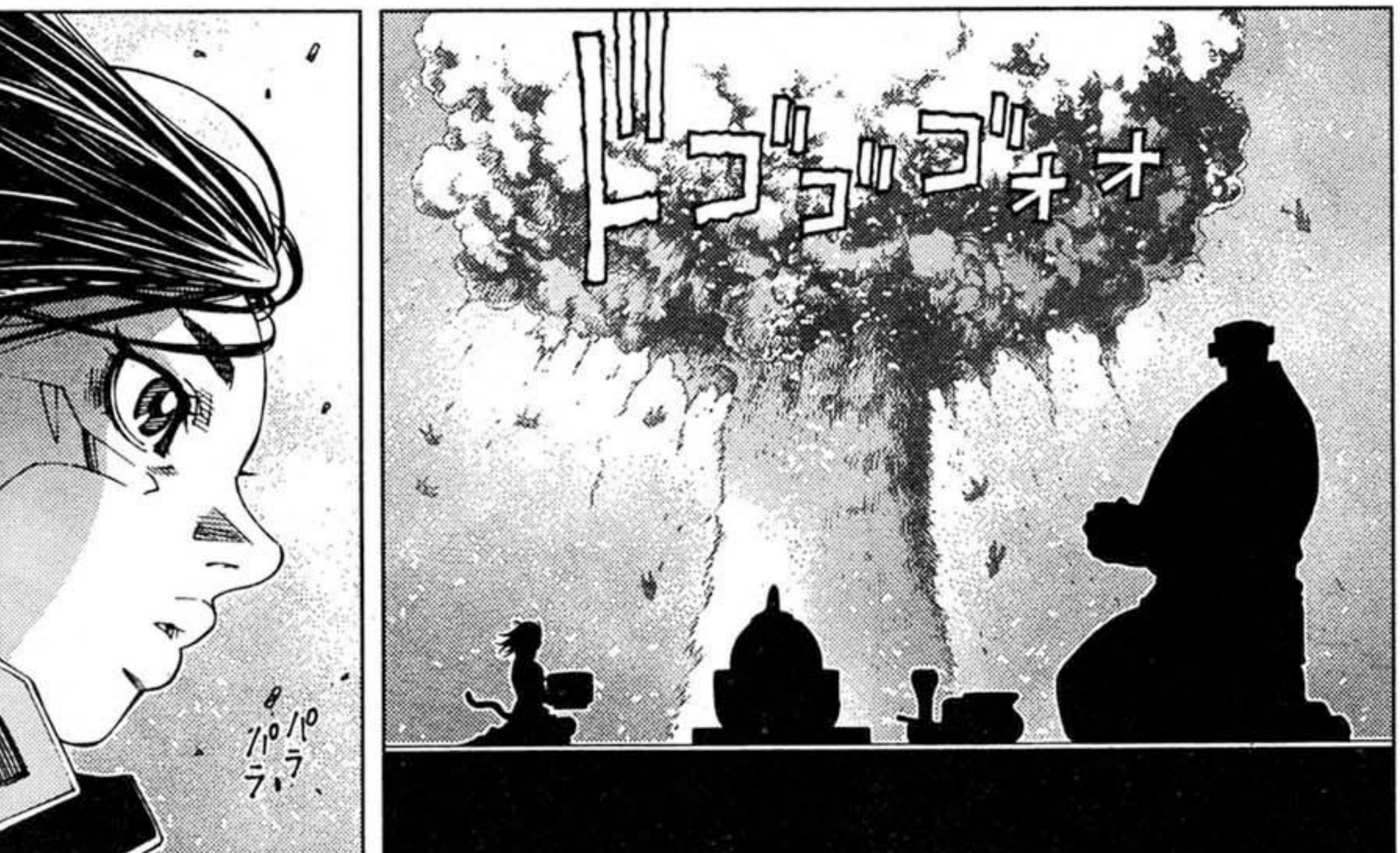
ドゴゴゴオオ
パパラ

GO HOME!!
I'VE GOT NO BUSINESS WITH WEAKLINGS.

ズ!!

キ!!

ドカッ

MY LEG!

THOSE THAT ATTACKED GOT THEIR ARMS AND LEGS UNILATERALLY DESTROYED...!?
WHAT IS THIS...!?

WHO IS THAT GUY!?

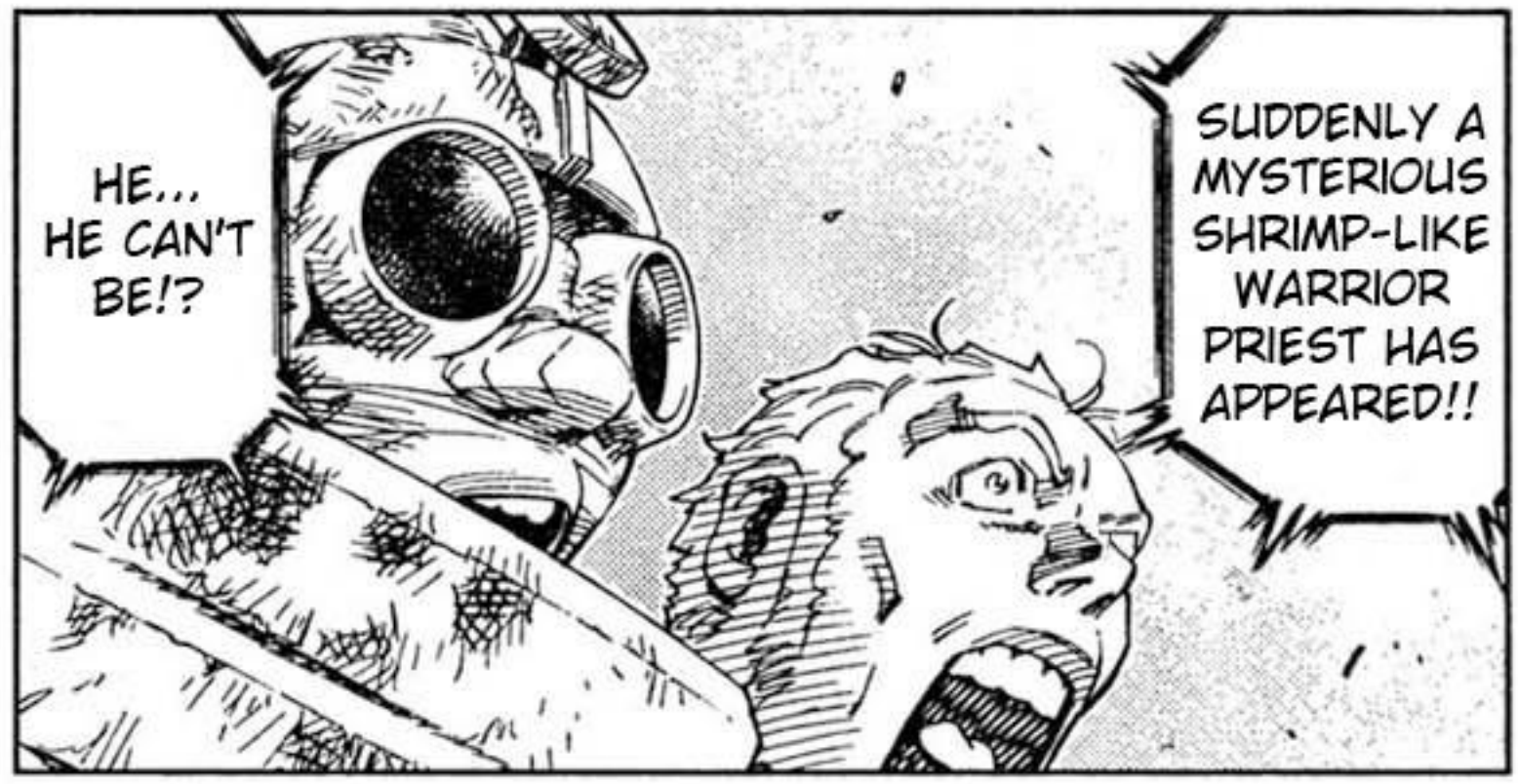

FOR YOU TO RISE UP AND COME FROM THE FAR REACHES OF TITAN TO MEET ME.

YOU'RE TARABA FROM THE SUPER CRUSTACEOUS KARATE THAT EVOLVED FROM THE NOBLE UECHI-RYU.

ZEKKA HIMSELF ...!!

超電磁
ストッ

TO STAND WITH THE LEGENDARY FIGHTER TARABA... I CAN'T FEEL MORE HONORED!!

I REQUEST ONE ROUND WITH YOU.
TOJI FROM SUPER ELECTRO-MAGNETIC KARATE!!

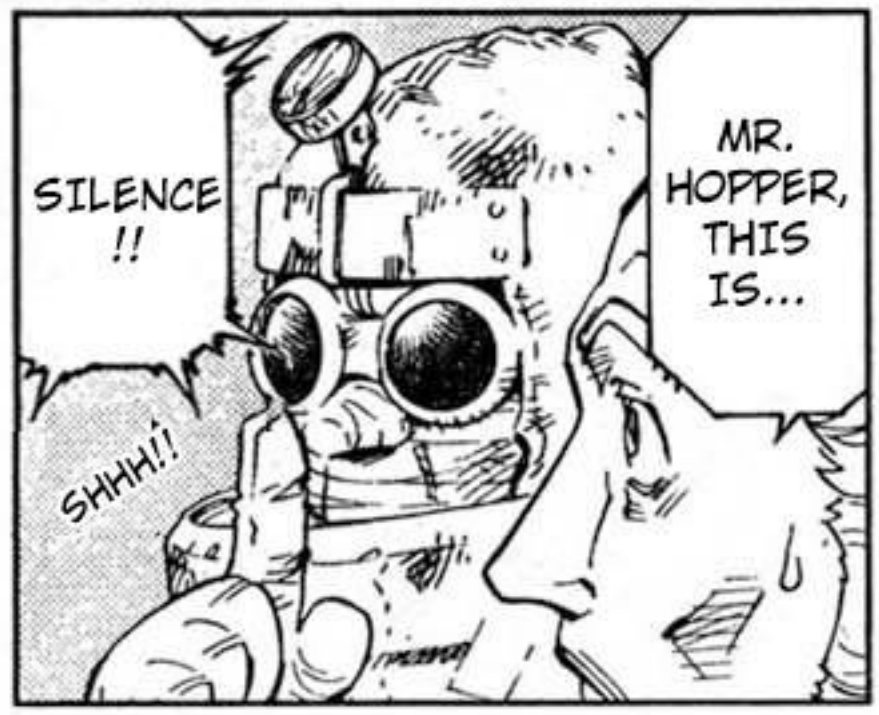
SILENCE !!
SHHH!!
MR. HOPPER, THIS IS...

ドガ
ドガ!!

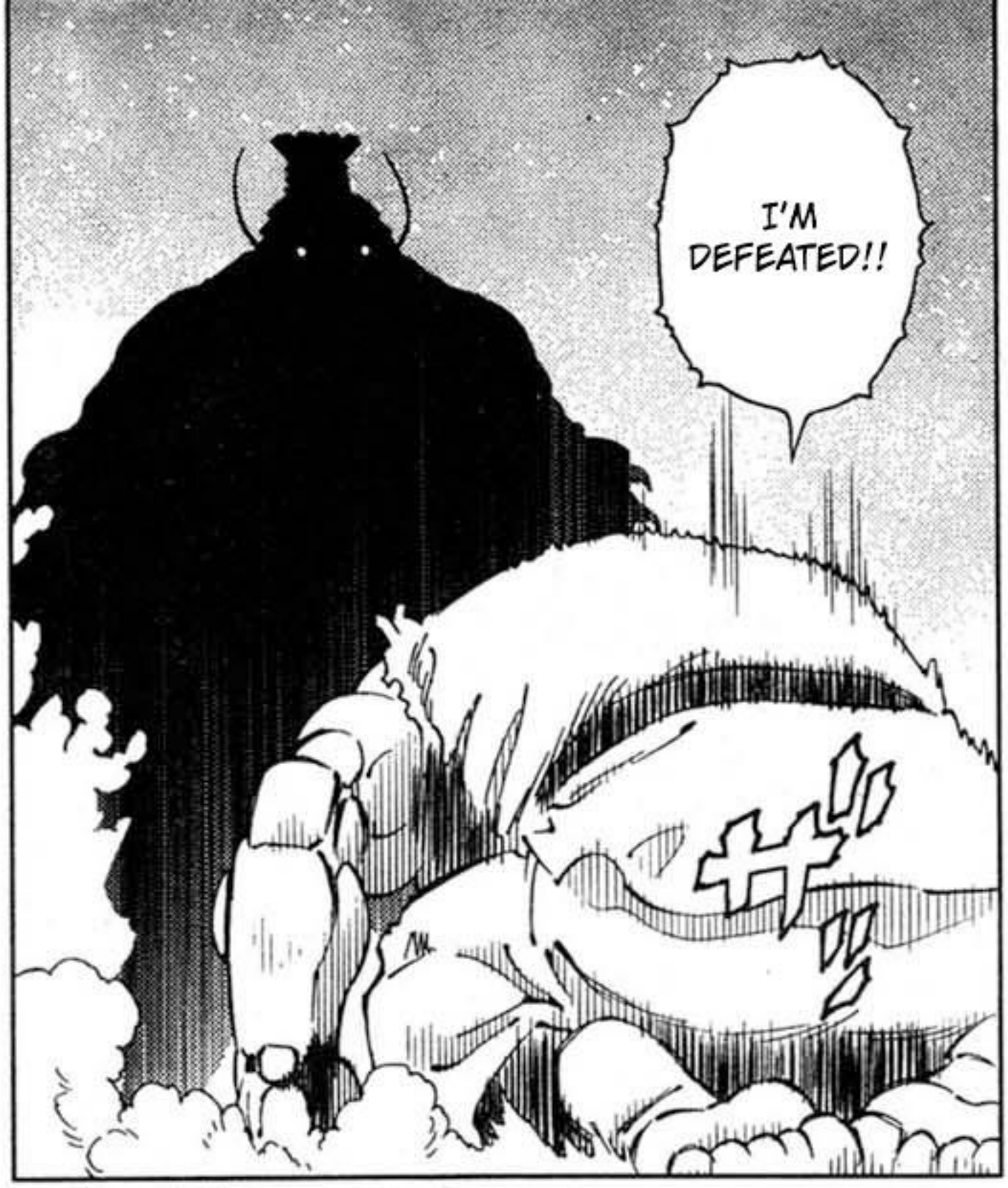
I'M DEFEATED!!

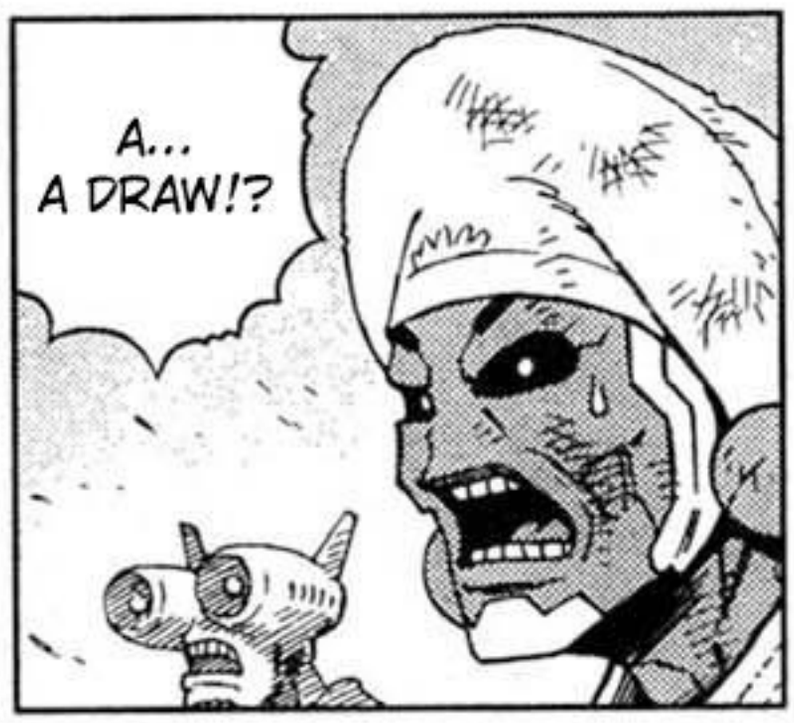
A... A DRAW!?

NO...

THIS DISASTROUS CONDITION!!
TOJI, TAKE A GOOD LOOK!

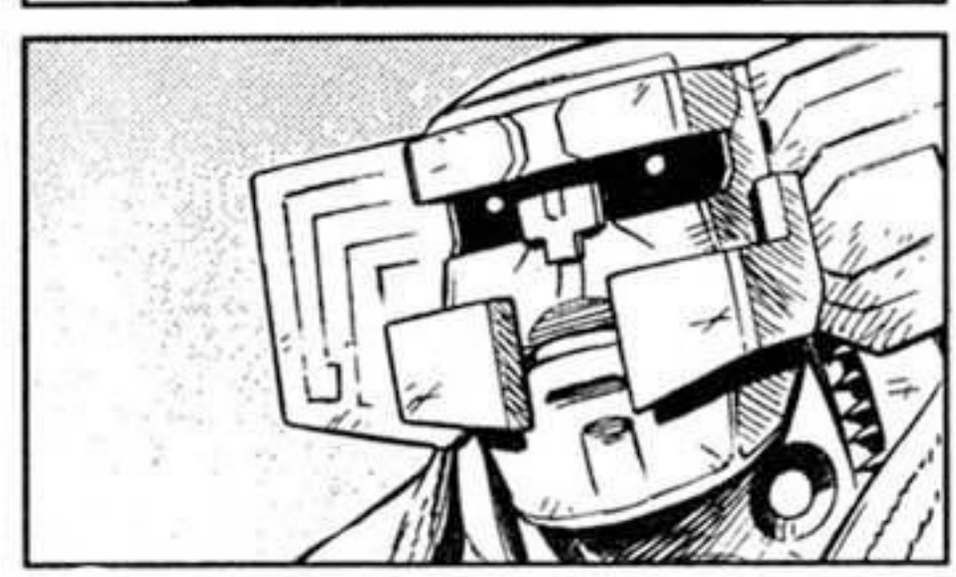

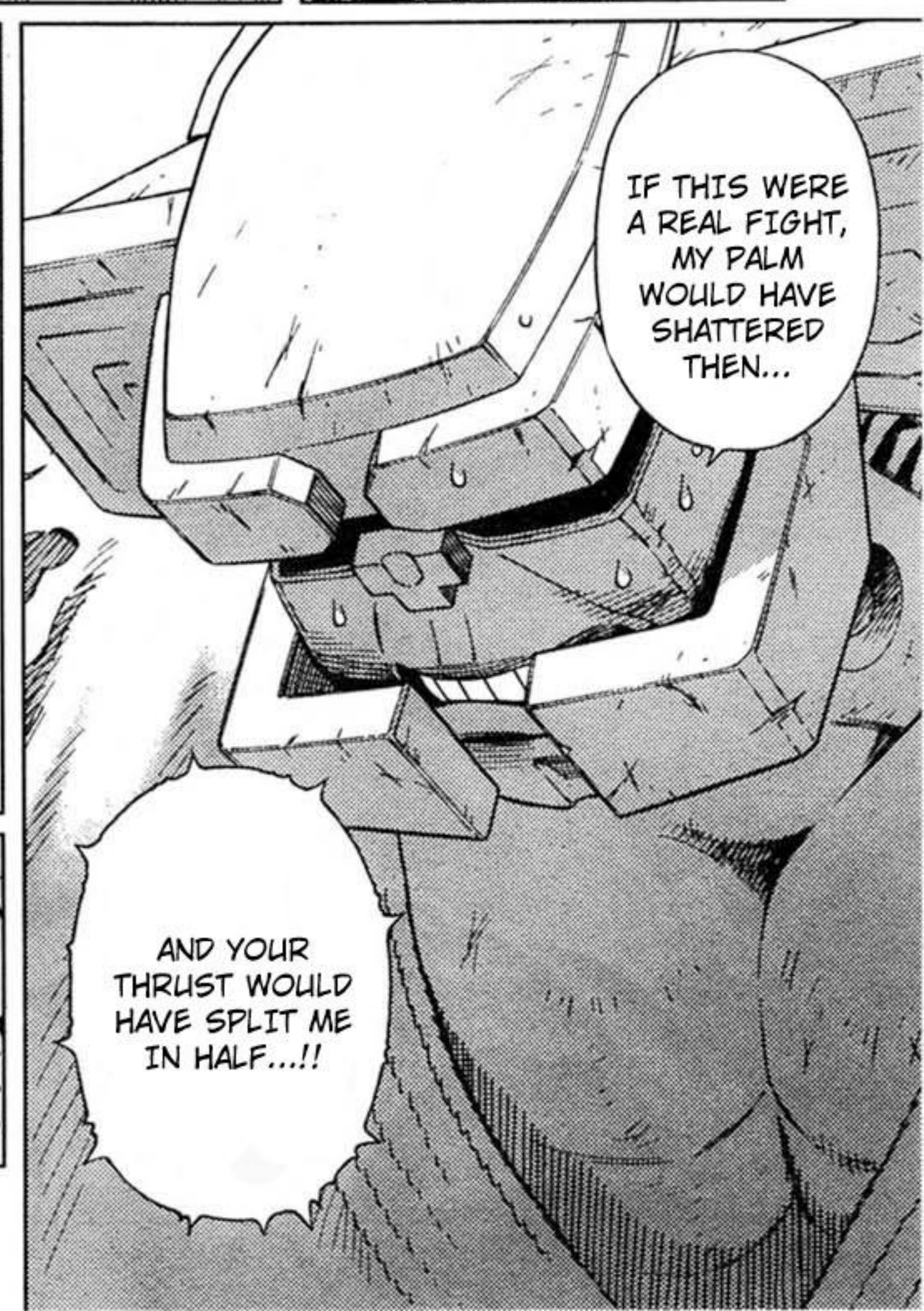
IF THIS WERE A REAL FIGHT, MY PALM WOULD HAVE SHATTERED THEN...
AND YOUR THRUST WOULD HAVE SPLIT ME IN HALF...!!

ISN'T THIS LIKE A MINIATURE COPY OF THE CURRENT WORLD CONDITION?

THIS HELLISH CARNAGE SCENE BROUGHT BY VIOLENCE AND SELFISHNESS!!

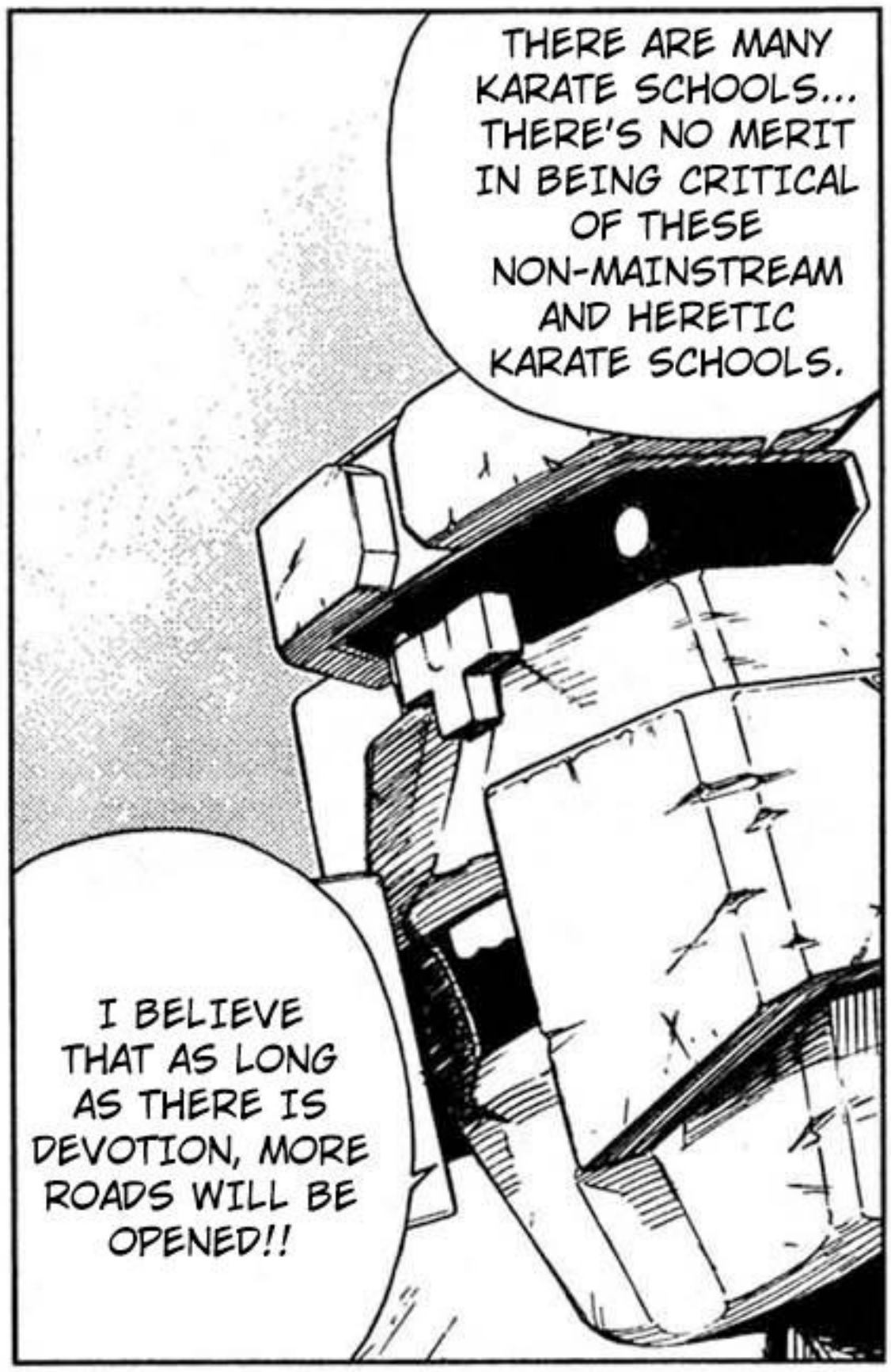

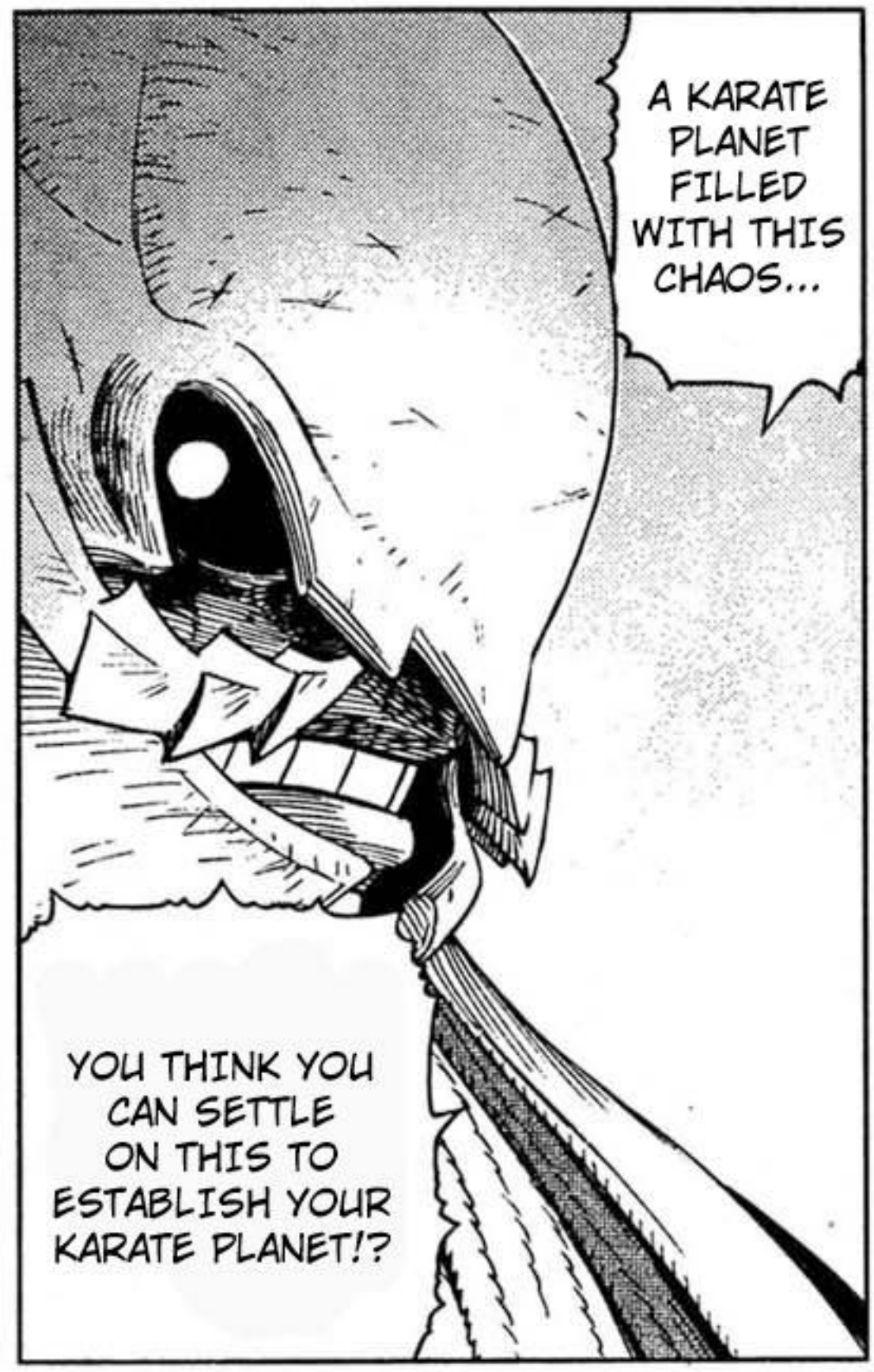

TARABA-DONO...!!

THIS OLD MAN'S LIFE... I ASK YOU TO MAKE GOOD USE OF IT!!

DONO ROUGHLY MEANS "LORD" OR "MASTER".

YOU'RE ALL UNTALENTED!!

ひひひ

ひひ

AHHHH! UNTALENTED, UNTALENTED!!

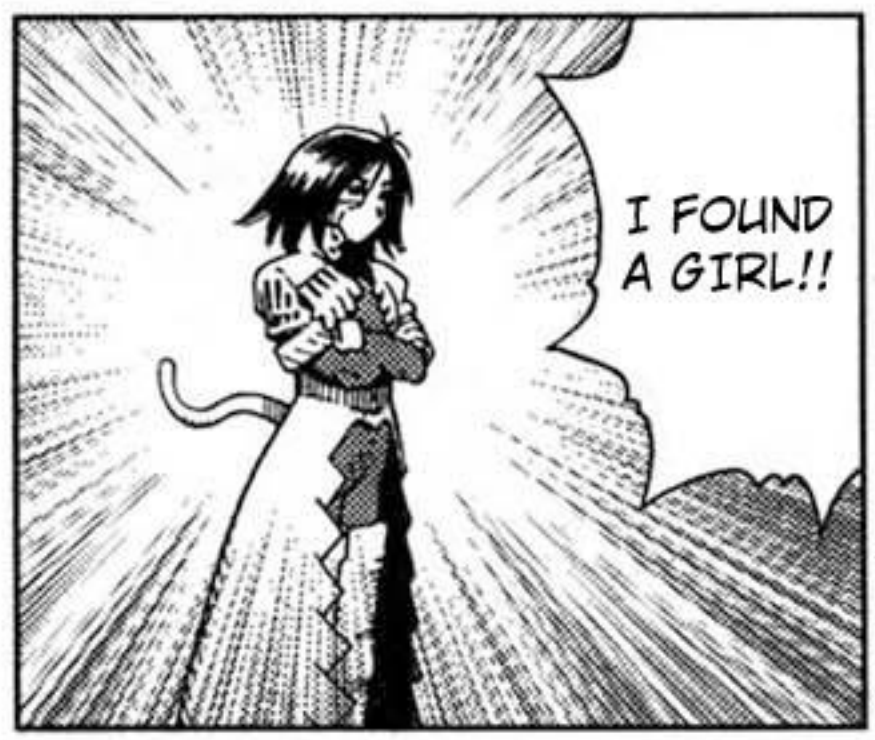

UNWAHH!!
JUST NOW, I'M SURE IT HIT...
BUT MY FINGERS FEEL SO LONELYYY...!
UMHA!?
WHAT!?
WHAT'S THIS?!

ゴボッ!!

ヤバ!!

HYOWAHH!!

TOJI.

ABOUT YOUR PREVIOUS QUESTION...

THAT GIRL... HER TECHNIQUE HAS REACHED A MARVELOUS LEVEL.

BUT, IS SHE EVEN AWARE OF IT...?

WHAT A CARELESS PERSON...

WHAT!? SUDDENLY, RAKAN FROM ARMOR-PIERCING KARATE CRASHED INTO THE WALL!!

THE MIND!?

SHE USED MENTAL EMPTINESS TO MANIPULATE THE MIND.

RIGHT NOW, MY BODY AND MIND ARE MOVING FREELY..
I DON'T FEEL LIKE LOSING TO ANYONE.

ACCELERATING AS I'M STILL FALLING.

I WONDER WHAT'S WAITING JUST UP AHEAD...?

BUT THAT RESEMBLES THE SENSATION OF FALLING FROM A HIGH PLACE...

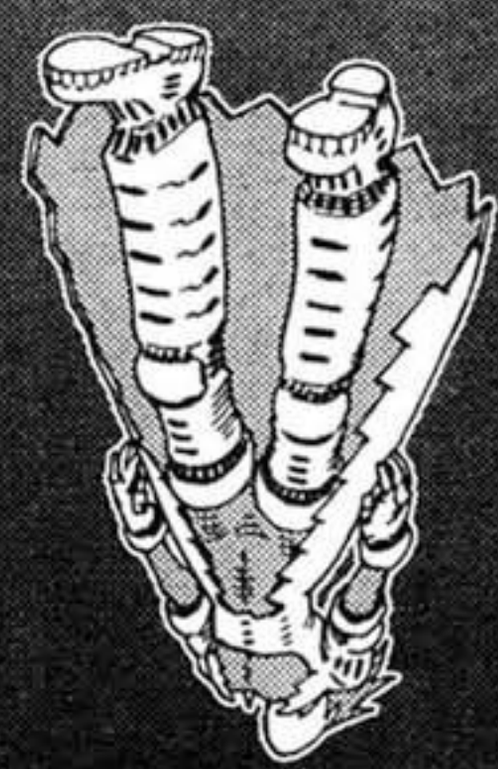

MYSTERIOUSLY FLOATING, AND A SENSE OF ISOLATION...

AN ALL-MIGHTY AND DANGEROUS LOOPHOLE, ALITA HAS FOUND...!?

←To be continued

支配者們，需要細心注意社會窗口的開關啊。

JUST KIDDING PUNCH!! NUMBER 3

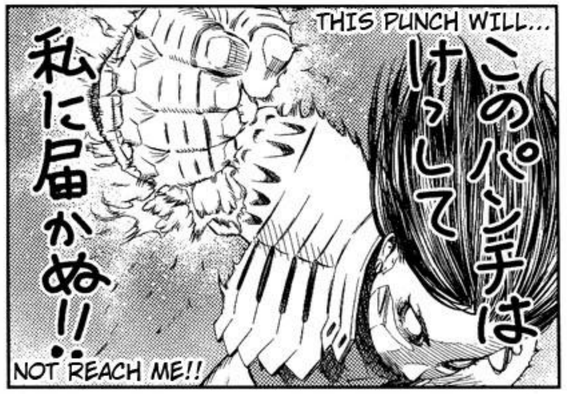

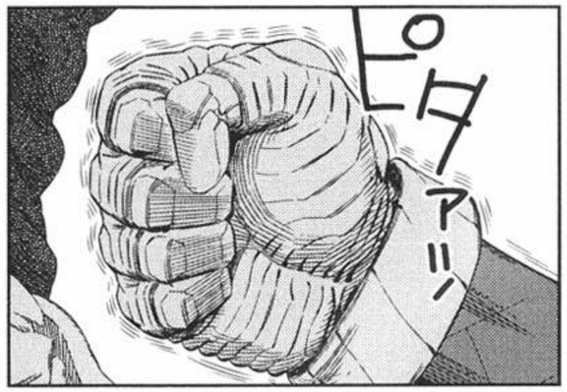

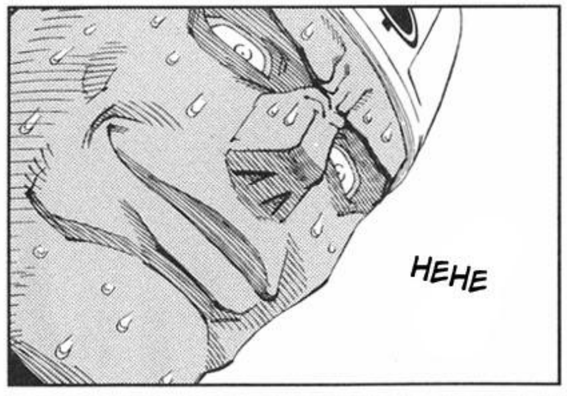

JUST KIDDING PUNCH!! NUMBER 2

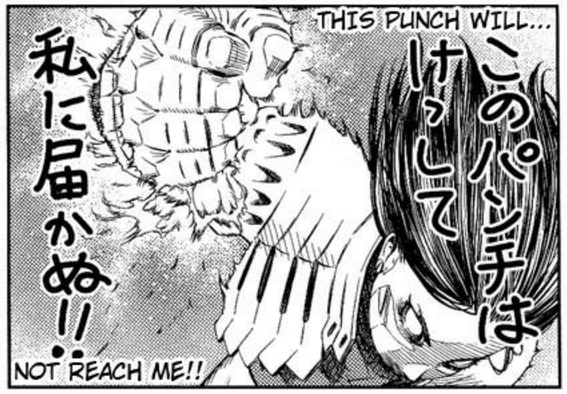

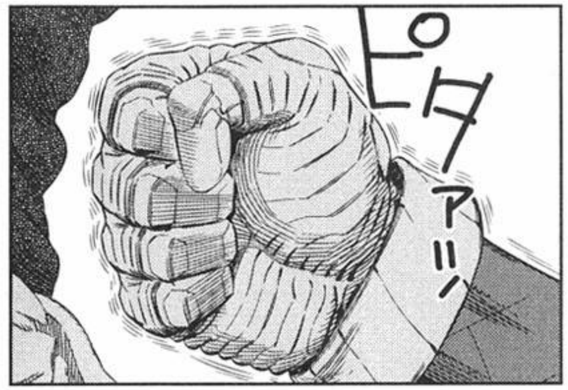

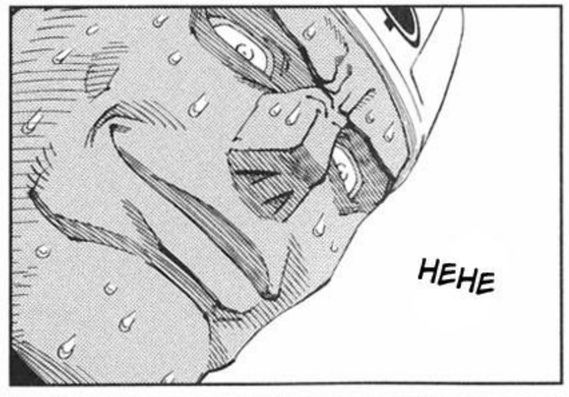

當人生處於狀態大好!!的時候，就需要多加注意。

JUST KIDDING PUNCH!! NUMBER 1

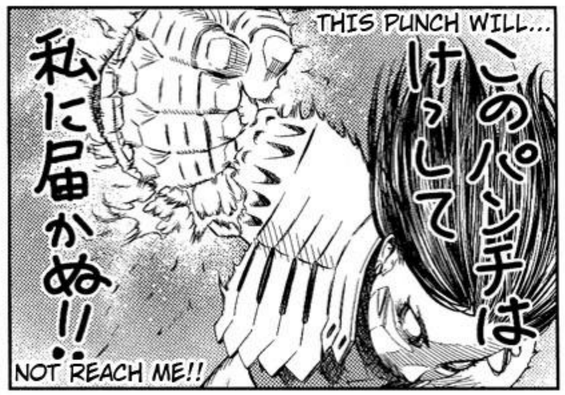

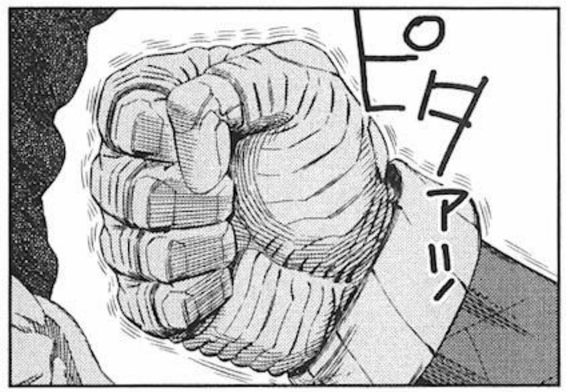

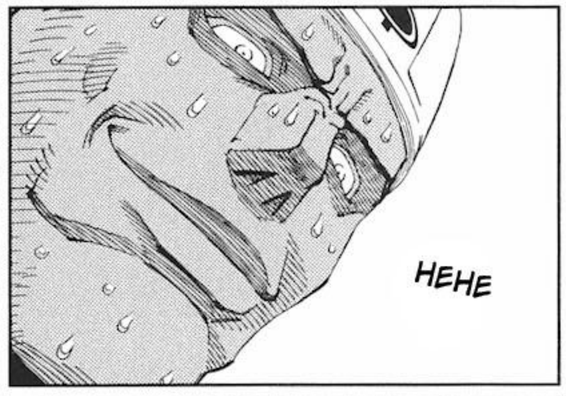

YOUR GAZE HAS 1 MEGAVOLT

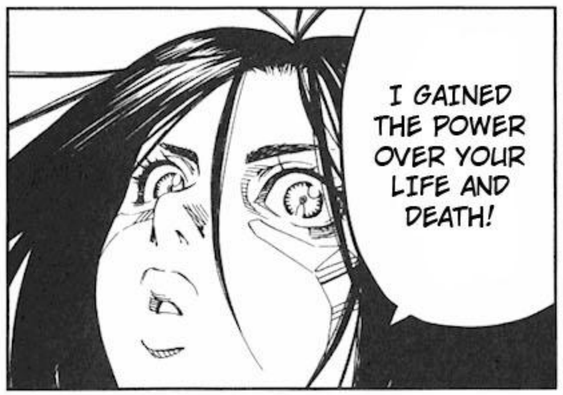

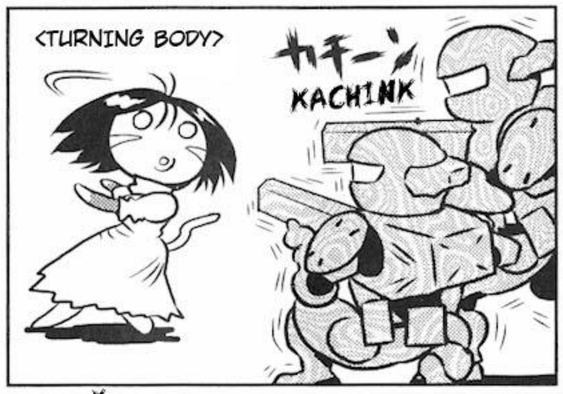

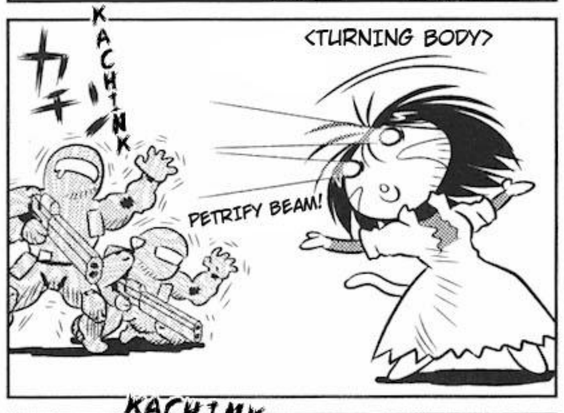

Author:
Yukito Kishiro
(http://www.yukito.com)

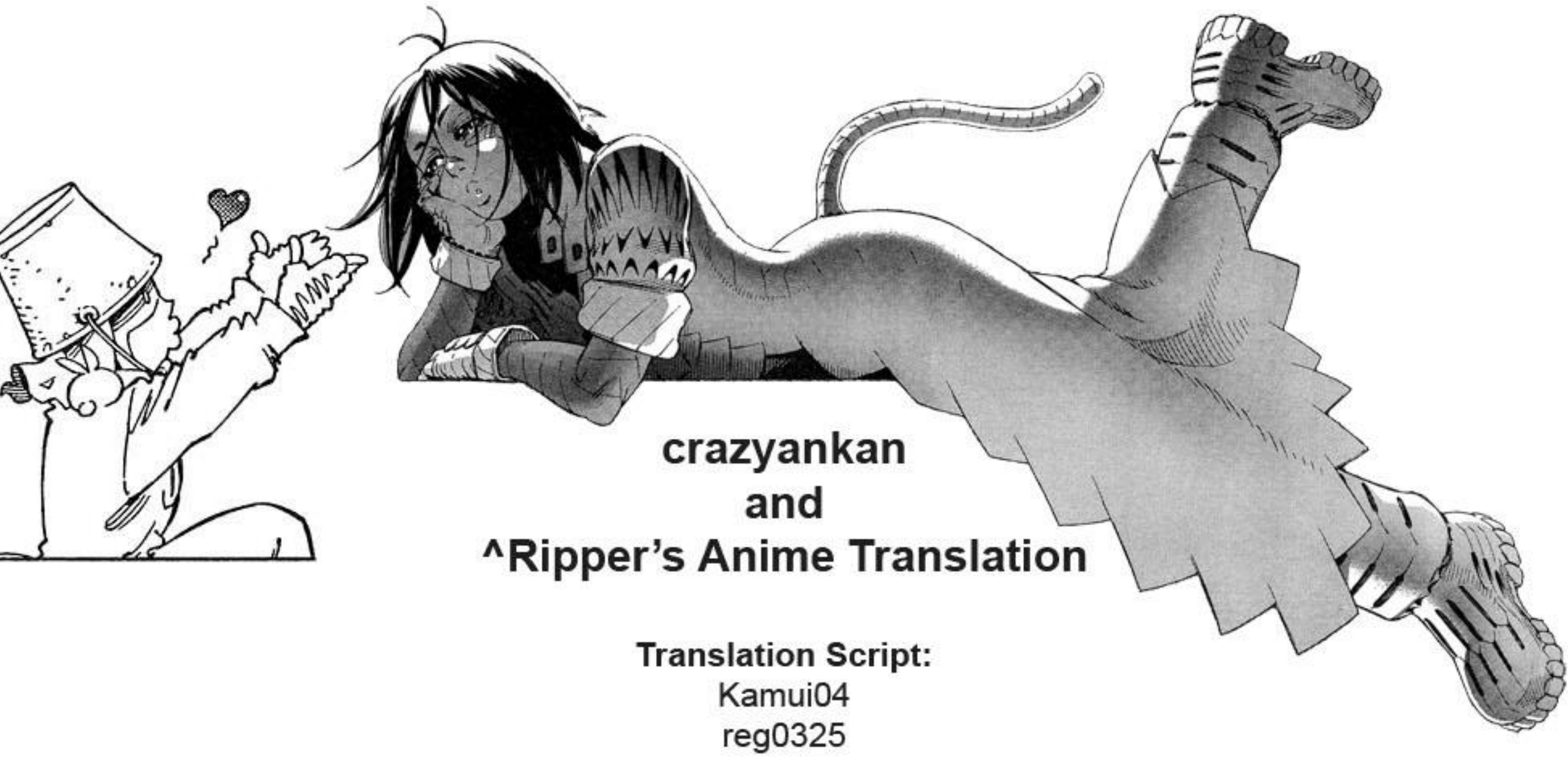

crazyankan
and
^Ripper's Anime Translation

Translation Script:
Kamui04
reg0325

Editing / Typesetting:
^Ripper
crazyankan
Hramm

Quality Checking:
Cailon
Hepar
Hramm
HumanRage
Kamui04
reg0325
Sergio
Twitchywrote

And everyone else who helped us out on the forum!

Scans:
Ritual Scan Forge / auto520

Remember to support the creator by buying your copy when its available.

Visit my site @ http://www.rippersanime.com